

---

# **Read the Docs Template Documentation**

***Release 1.0***

**Read the Docs**

**Oct 16, 2018**

---

## Contents

---

<b>1</b>	<b>Entropy walkthrough</b>	<b>3</b>
1.1	Create Account . . . . .	3
1.2	Login . . . . .	6
1.3	Logout . . . . .	8
1.4	Reset password . . . . .	9
<b>2</b>	<b>Dashboard</b>	<b>15</b>
2.1	Campaign Manager Dashboard . . . . .	15
2.2	End User Dashboard . . . . .	18
<b>3</b>	<b>Account</b>	<b>21</b>
3.1	Edit Profile . . . . .	21
3.2	Disable Account . . . . .	23
<b>4</b>	<b>Admin</b>	<b>25</b>
4.1	Approve Campaign managers . . . . .	25
4.2	Visualize system Logs . . . . .	27
<b>5</b>	<b>Register a new Building area</b>	<b>31</b>
5.1	Register a new Building Area . . . . .	31
5.2	Edit a Building Area . . . . .	35
5.3	Delete Building Area . . . . .	39
<b>6</b>	<b>Synchronize sensors</b>	<b>43</b>
6.1	Synchronize sensors . . . . .	43
<b>7</b>	<b>Streams</b>	<b>45</b>
7.1	Visualize streams . . . . .	45
7.2	Start/stop stream . . . . .	46
7.3	Visualize stream graph . . . . .	48
7.4	Create a new stream from a specific sensor . . . . .	50
7.5	View streams generated by a sensor . . . . .	53
<b>8</b>	<b>Queries</b>	<b>57</b>
8.1	Create a new query . . . . .	57
8.2	Edit a query . . . . .	59
8.3	Execute a query . . . . .	61

8.4	Delete a query . . . . .	63
<b>9</b>	<b>Analytics</b>	<b>65</b>
9.1	Algorithm . . . . .	65
9.2	Algorithm Template . . . . .	72
9.3	Analytic process . . . . .	82
<b>10</b>	<b>Messages</b>	<b>87</b>
10.1	View list of generated recommendation messages . . . . .	88
10.2	Recommendation Template . . . . .	89
10.3	Recommendation Rule . . . . .	99
<b>11</b>	<b>Campaigns</b>	<b>111</b>
11.1	Create a new Campaign . . . . .	111
11.2	Edit a Campaign . . . . .	113
11.3	Delete a Campaign . . . . .	115
11.4	View a Campaign . . . . .	117
<b>12</b>	<b>Indices and tables</b>	<b>121</b>

Contents:

### 1.1 Create Account

- When a user access the ENTROPY site (<https://http://hesso-entropy.euprojects.net/>) the following screen is shown:

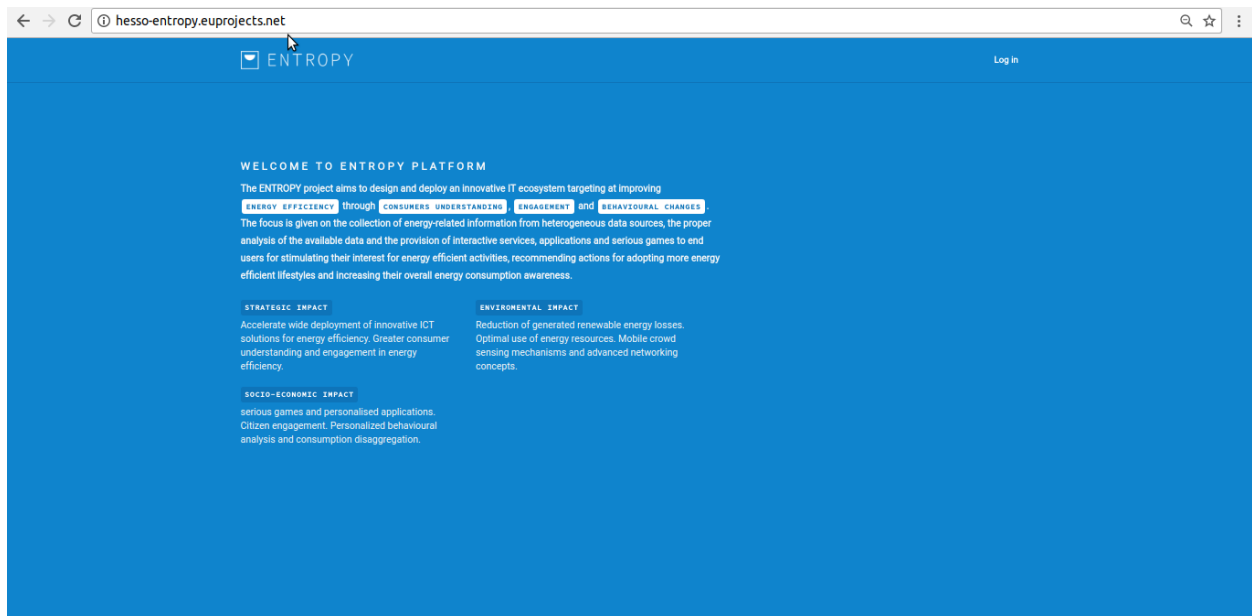

- Click on login button.

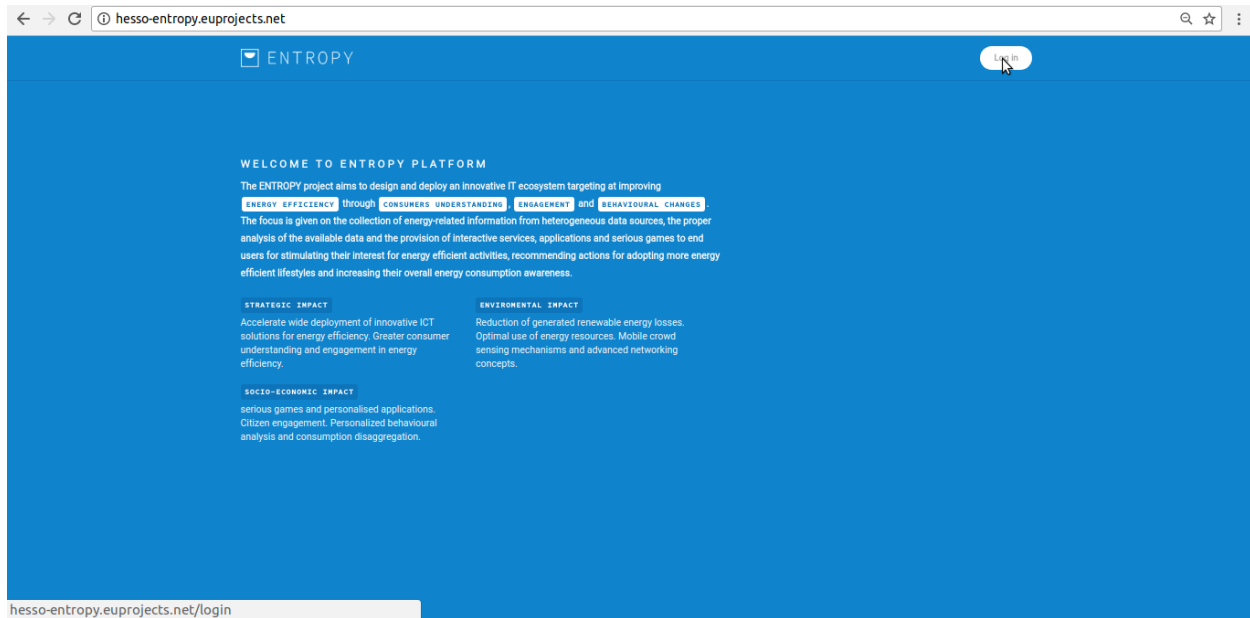

- Click on “Create Account” button.

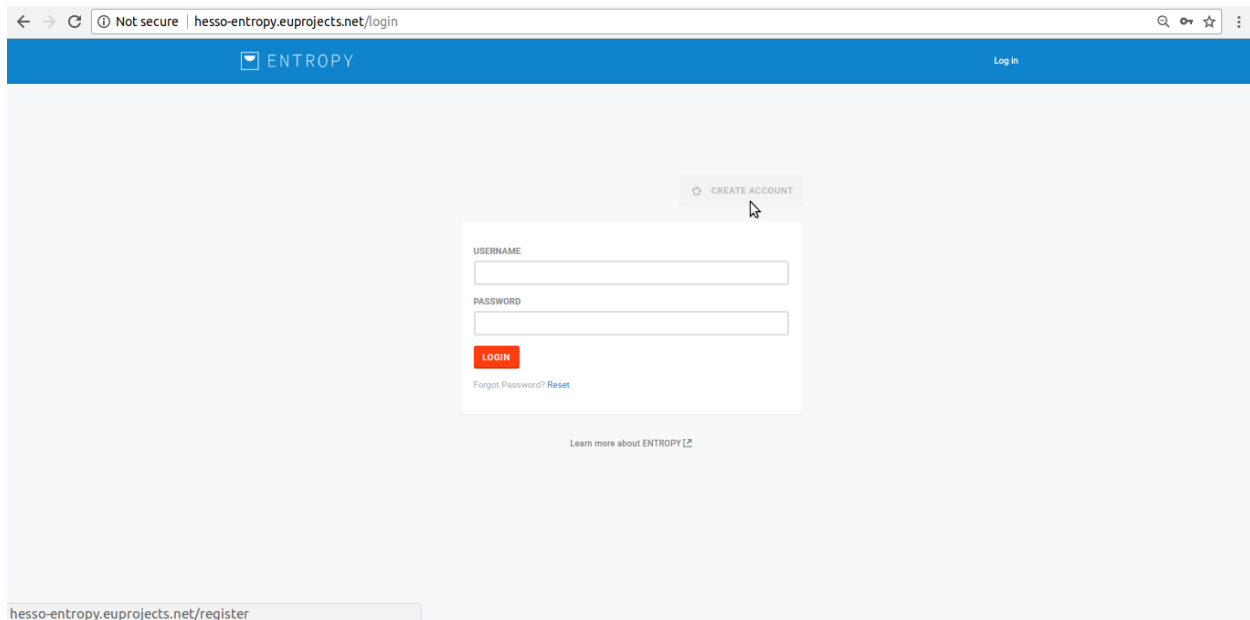

- Provide account information and click on “CREATE ACCOUNT” button.

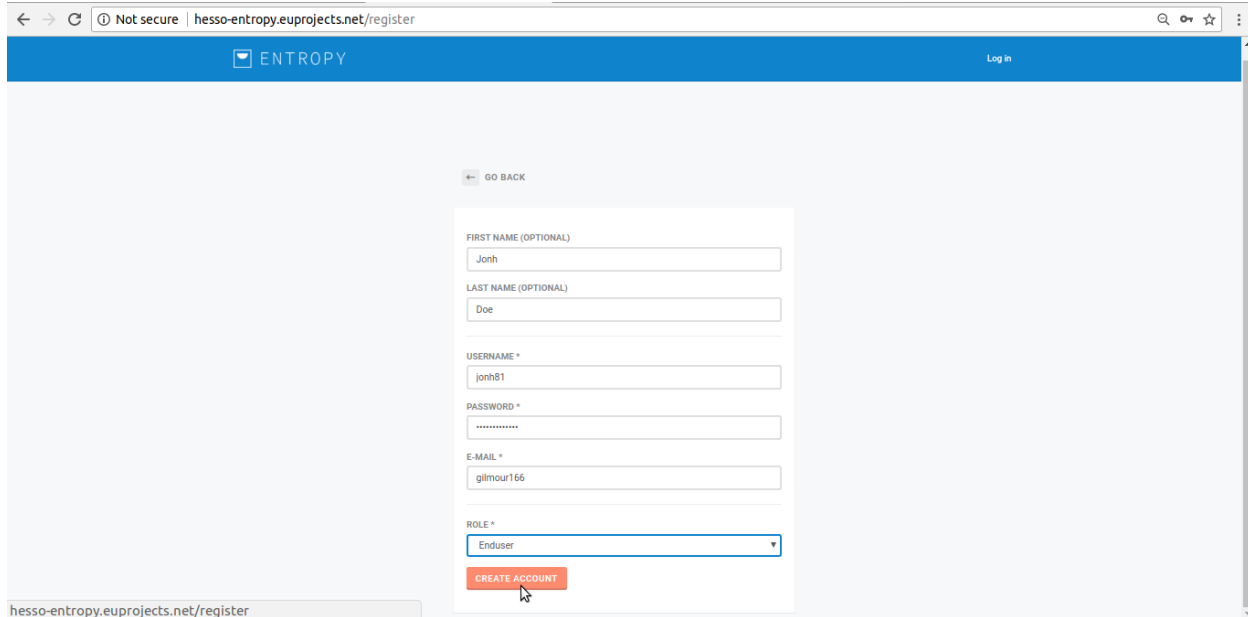

- GO BACK (link)
- FIRST NAME (OPTIONAL):
- LAST NAME (OPTIONAL):
- USERNAME \*:
- PASSWORD \*:
- E-MAIL \*:
- ROLE \*:
- CREATE ACCOUNT (button)

- Go to your email and click on ENTROPY account information link.

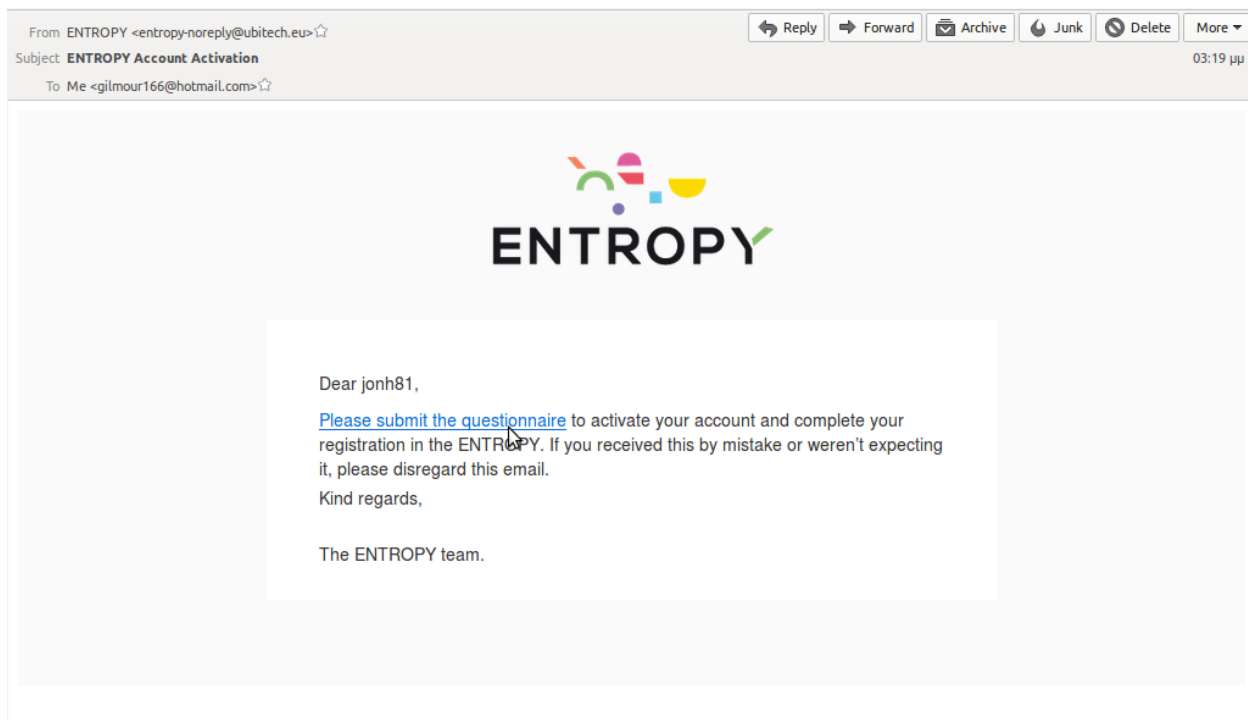

- Complete the ENTROPY Questionnaire.

Info: To ensure your account first fill the Questionnaire

## Questionnaire

Intro Page Before Questionnaire

Welcome to the Entropy E! research project Questionnaire.

ENTROPY project is concerned with the energy consumption in public buildings. It aspires to alter the energy usage behaviour of the buildings' occupants with the aim to achieve greater energy efficiency and conservation in the buildings.

The following questionnaire is estimated to take 10 minutes and all answers are anonymized. The collected information will be utilized to design and develop the Entropy services to reflect your real needs and preferences. If you wish, you will have the chance to test the actual Entropy services in the near future.

You can start by pressing the start button on the lower right corner.

Disclaimer: All data collected through this survey shall be kept private. We will under no circumstances disseminate your information to any third party. The responses collected by us shall be kept anonymous and will be used exclusively for research purposes.

### Personality test

For each of the following statements, please state the degree of your agreement, by selecting between 1 - (Strongly Disagree) to 7 - (Strongly Agree).

\* I see myself as:

	Strongly disagree	Disagree	Somewhat disagree	Neither agree nor disagree	Somewhat agree	Agree	Strongly agree
Extroverted, enthusiastic.	<input type="radio"/>	<input type="radio"/>	<input type="radio"/>	<input type="radio"/>	<input type="radio"/>	<input type="radio"/>	<input type="radio"/>
Critical, quarrelsome.	<input type="radio"/>	<input type="radio"/>	<input type="radio"/>	<input type="radio"/>	<input type="radio"/>	<input type="radio"/>	<input type="radio"/>
Dependable, self-disciplined.	<input type="radio"/>	<input type="radio"/>	<input type="radio"/>	<input type="radio"/>	<input type="radio"/>	<input type="radio"/>	<input type="radio"/>
Anxious, easily upset.	<input type="radio"/>	<input type="radio"/>	<input type="radio"/>	<input type="radio"/>	<input type="radio"/>	<input type="radio"/>	<input type="radio"/>
Open to new experiences, complex.	<input type="radio"/>	<input type="radio"/>	<input type="radio"/>	<input type="radio"/>	<input type="radio"/>	<input type="radio"/>	<input type="radio"/>
Reserved, quiet.	<input type="radio"/>	<input type="radio"/>	<input type="radio"/>	<input type="radio"/>	<input type="radio"/>	<input type="radio"/>	<input type="radio"/>
Sympathetic, warm.	<input type="radio"/>	<input type="radio"/>	<input type="radio"/>	<input type="radio"/>	<input type="radio"/>	<input type="radio"/>	<input type="radio"/>
Disorganized, careless.	<input type="radio"/>	<input type="radio"/>	<input type="radio"/>	<input type="radio"/>	<input type="radio"/>	<input type="radio"/>	<input type="radio"/>
Calm, emotionally stable.	<input type="radio"/>	<input type="radio"/>	<input type="radio"/>	<input type="radio"/>	<input type="radio"/>	<input type="radio"/>	<input type="radio"/>
Conventional, uncreative.	<input type="radio"/>	<input type="radio"/>	<input type="radio"/>	<input type="radio"/>	<input type="radio"/>	<input type="radio"/>	<input type="radio"/>

Page 1 of 1

Start

- You have successfully Create an New Account.

## 1.2 Login

- When a user access the ENTROPY site (<https://http://hesso-entropy.euprojects.net//>) the following screen is shown:

## WELCOME TO ENTROPY PLATFORM

The ENTROPY project aims to design and deploy an innovative IT ecosystem targeting at improving

**ENERGY EFFICIENCY** through **CONSUMERS UNDERSTANDING**, **ENGAGEMENT** and **BEHAVIOURAL CHANGES**

The focus is given on the collection of energy-related information from heterogeneous data sources, the proper analysis of the available data and the provision of interactive services, applications and serious games to end users for stimulating their interest for energy efficient activities, recommending actions for adopting more energy efficient lifestyles and increasing their overall energy consumption awareness.

### STRATEGIC IMPACT

Accelerate wide deployment of innovative ICT solutions for energy efficiency. Greater consumer understanding and engagement in energy efficiency.

### ENVIRONMENTAL IMPACT

Reduction of generated renewable energy losses. Optimal use of energy resources. Mobile crowd sensing mechanisms and advanced networking concepts.

### SOCIO-ECONOMIC IMPACT

Serious games and personalised applications. Citizen engagement. Personalized behavioural analysis and consumption disaggregation.

- Click the <Log in> button .

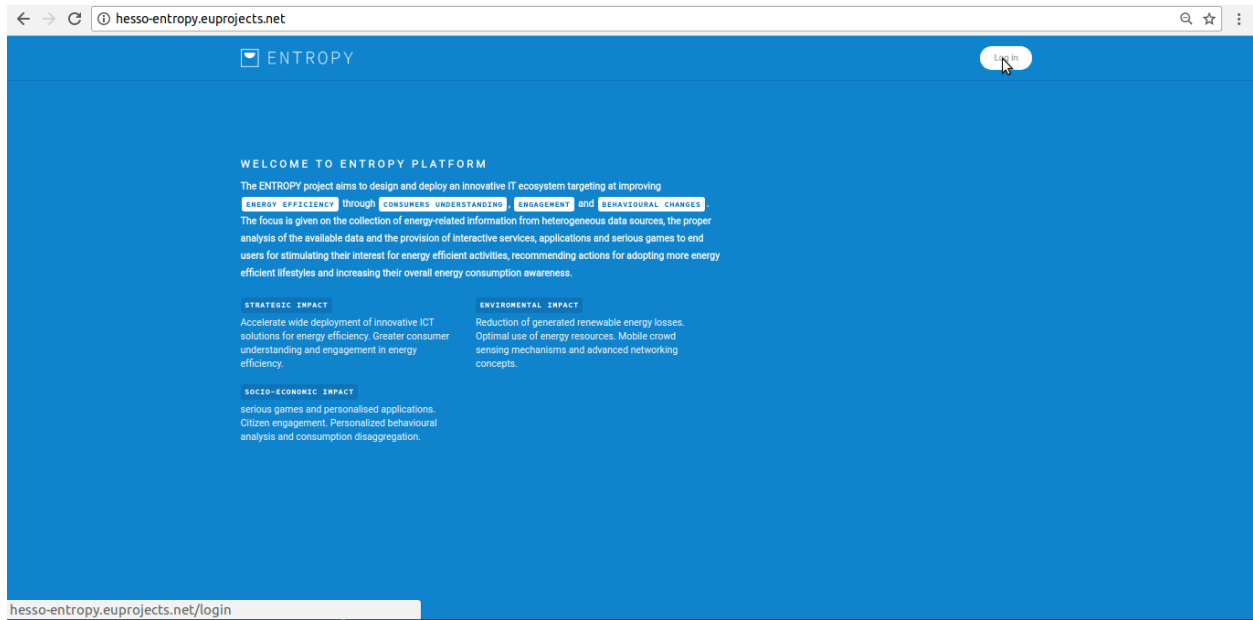

- Provide your login credentials and click the <SIGN IN> button.

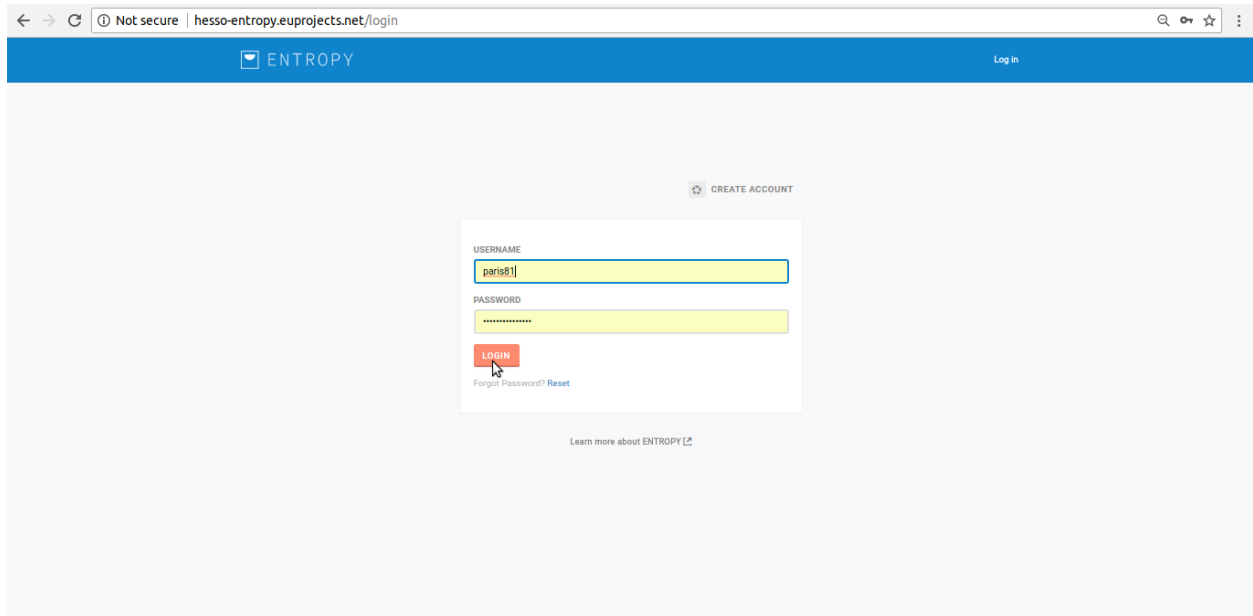

- Upon successful authentication the following screen will be presented.

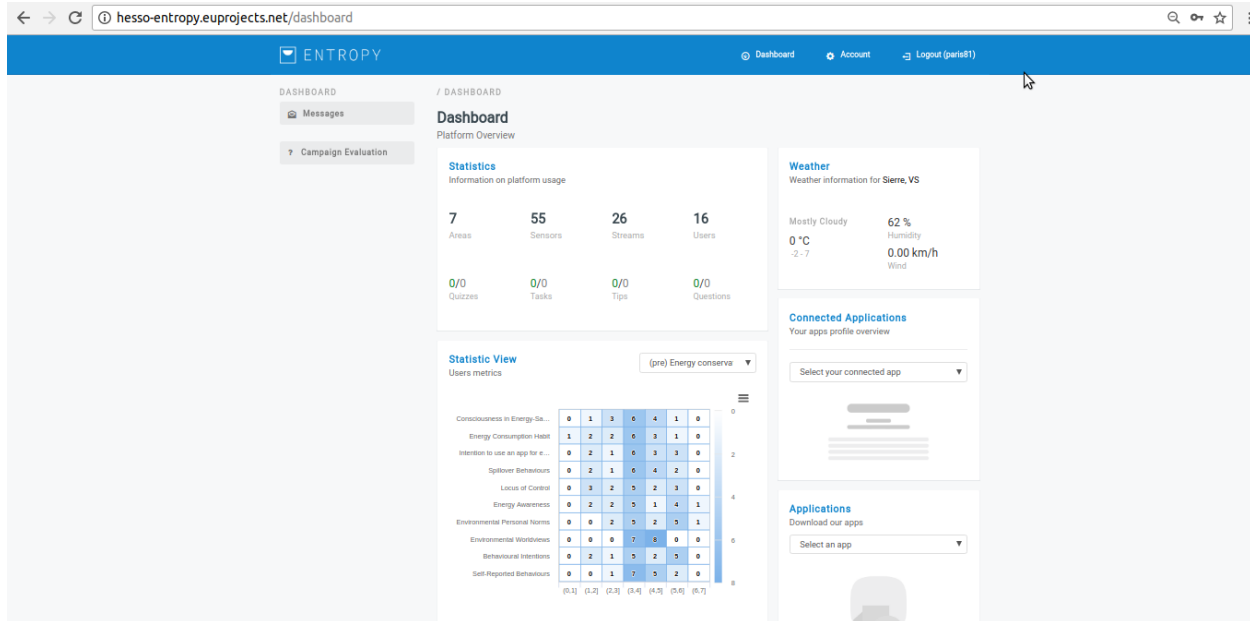

## 1.3 Logout

- In order to perform logout click the <Log-out > Button.

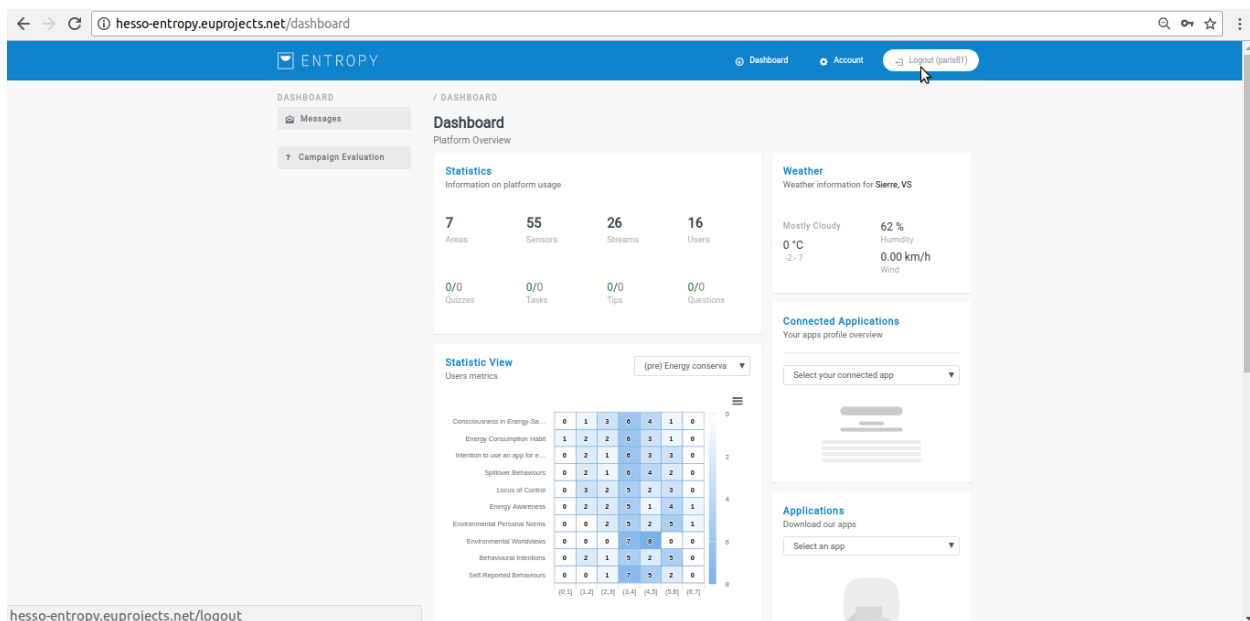

- Upon successful logout the following screen will be presented.

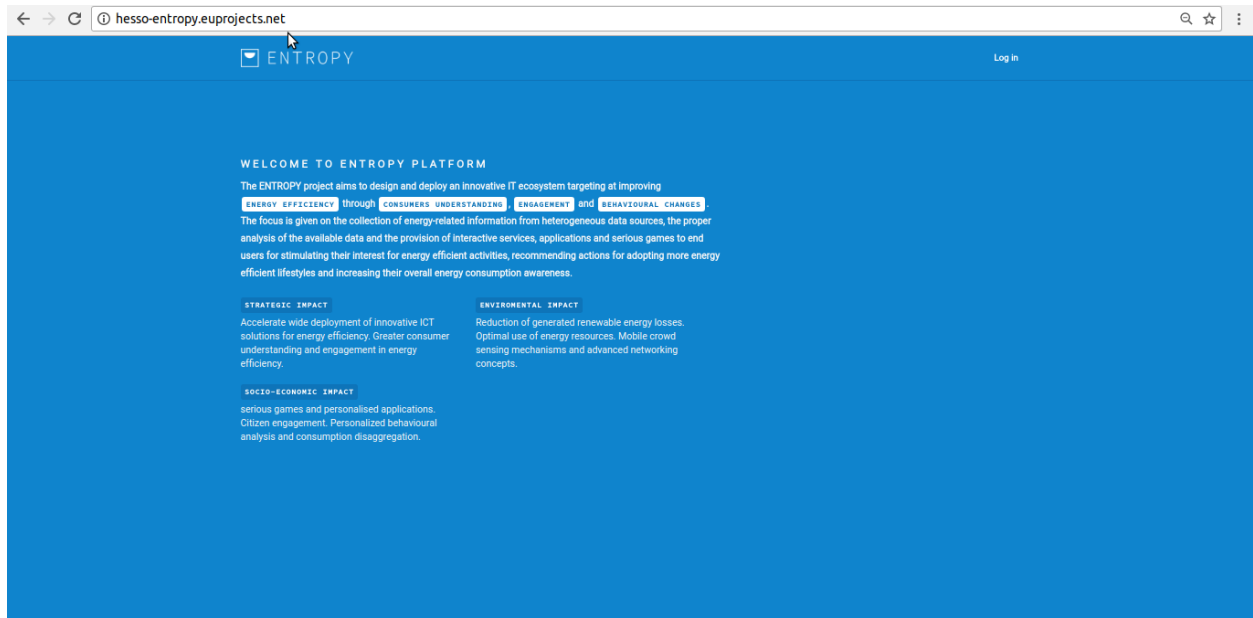

## 1.4 Reset password

- In order to reset our existing password click the Reset Button.

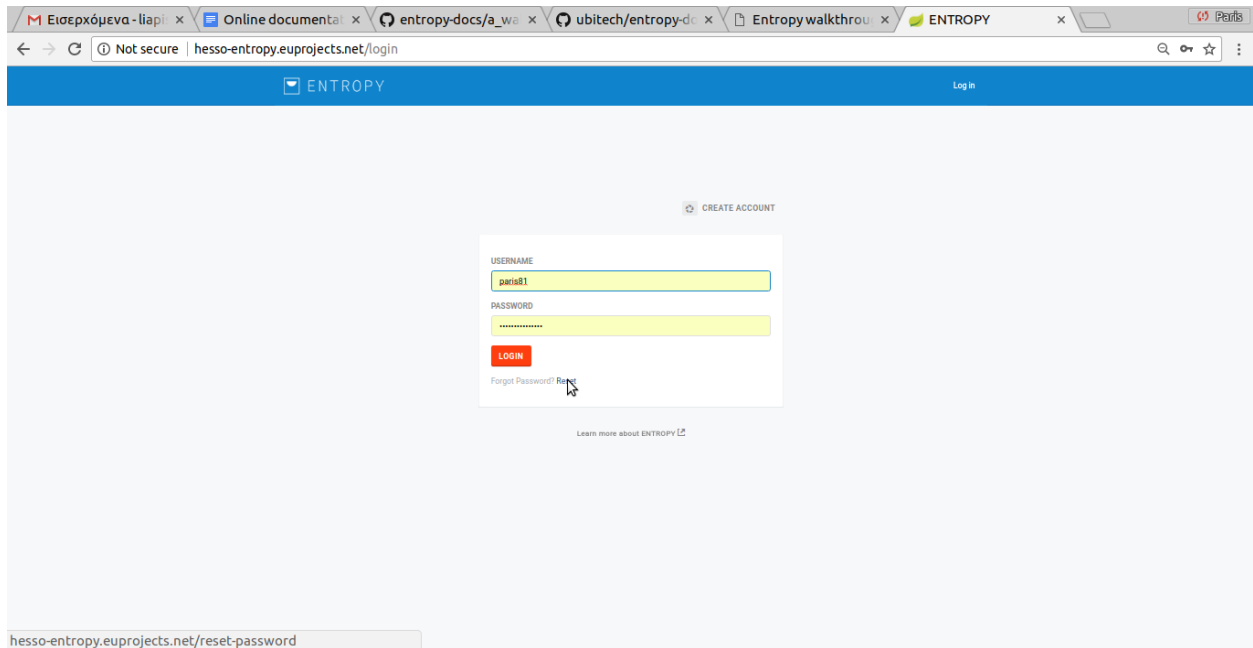

- Click on “RESET” button.

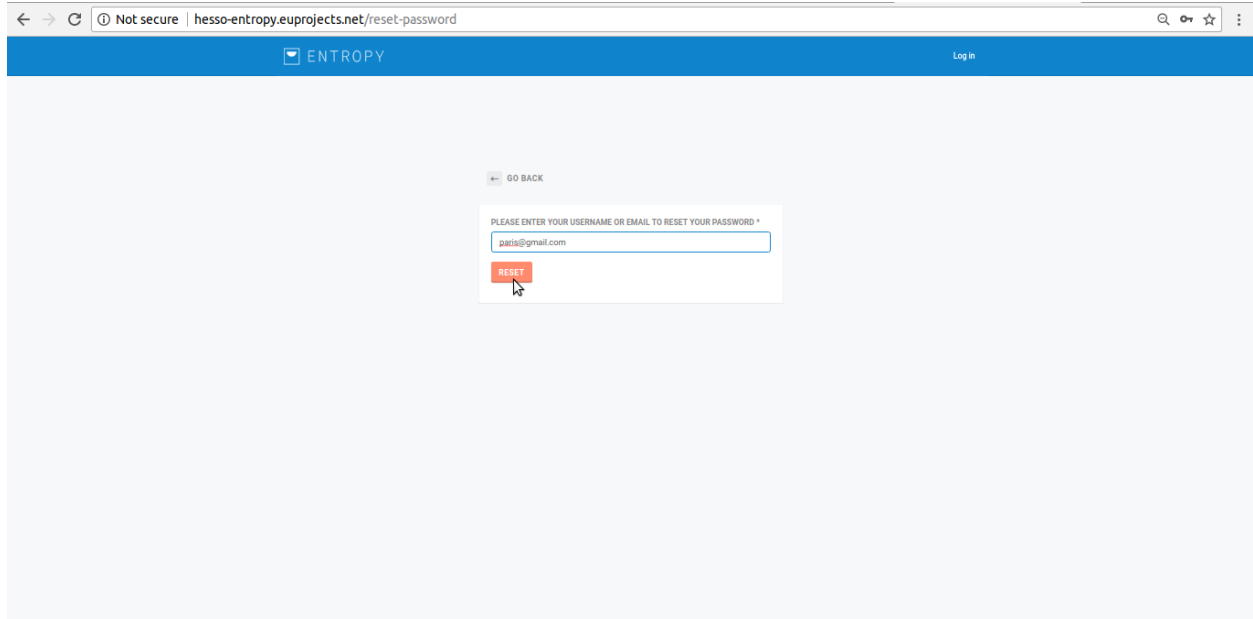

- An Email has been send to your associate email account.

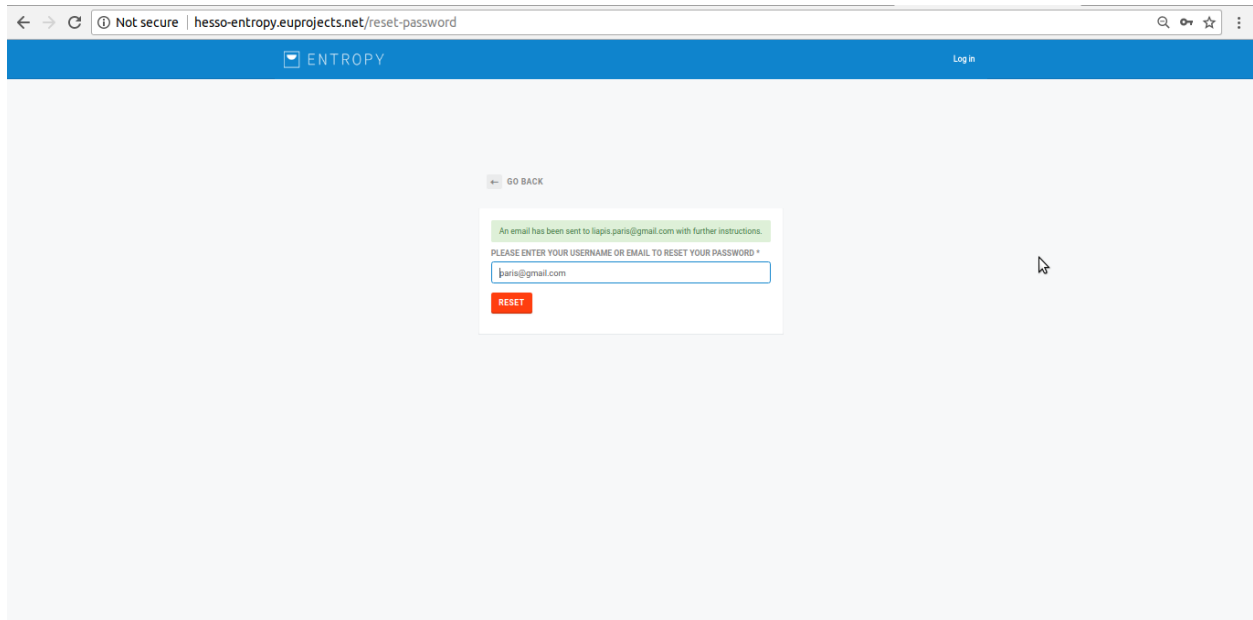

- Go to your email and click on ENTROPY reset account link.

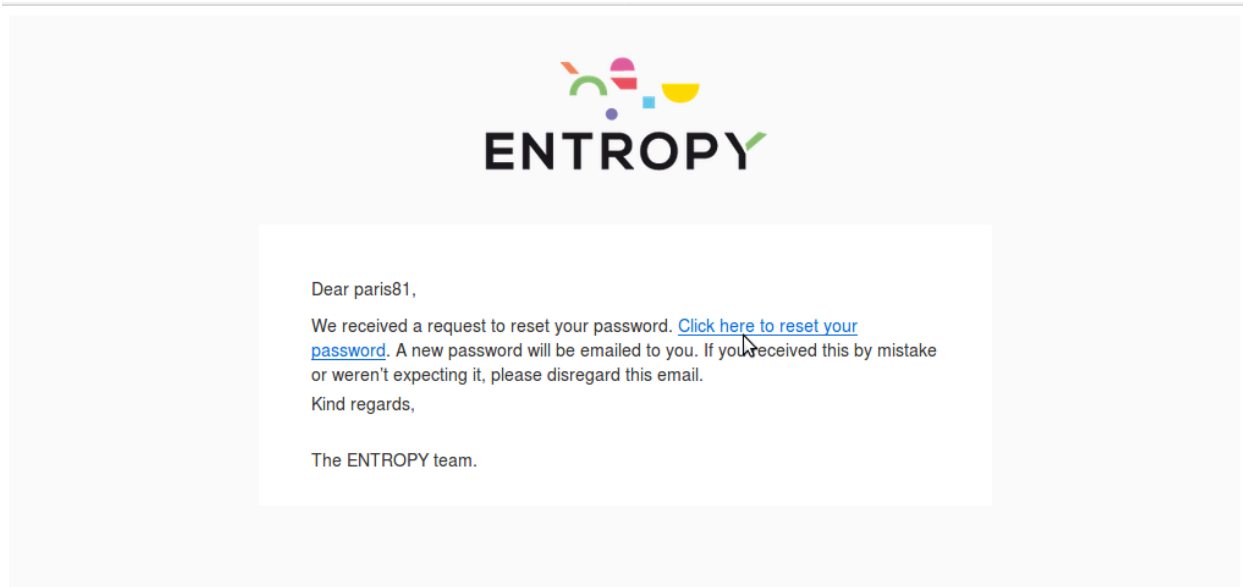

- Login again to Entropy.

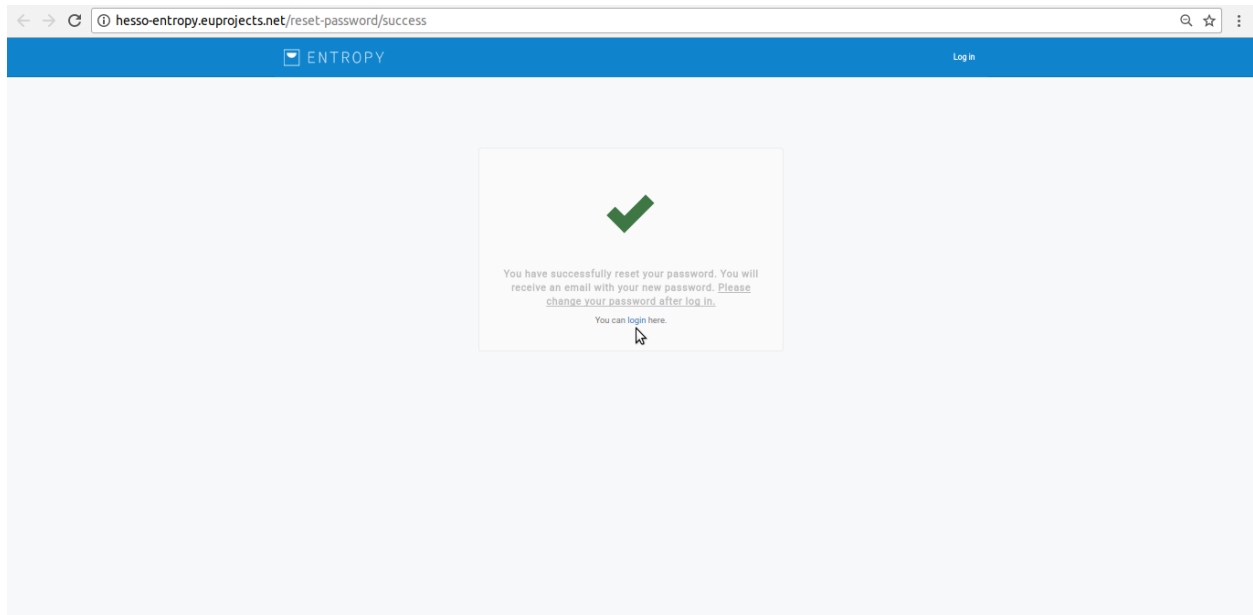

- Use your temporarily password.

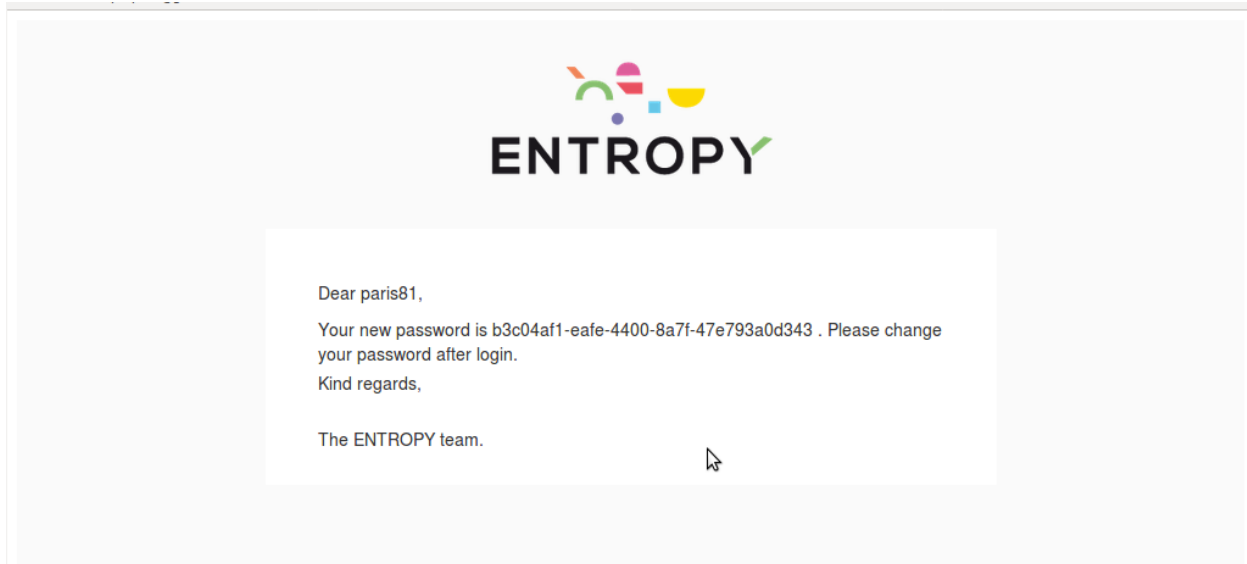

- Click on “Account” menu-item.

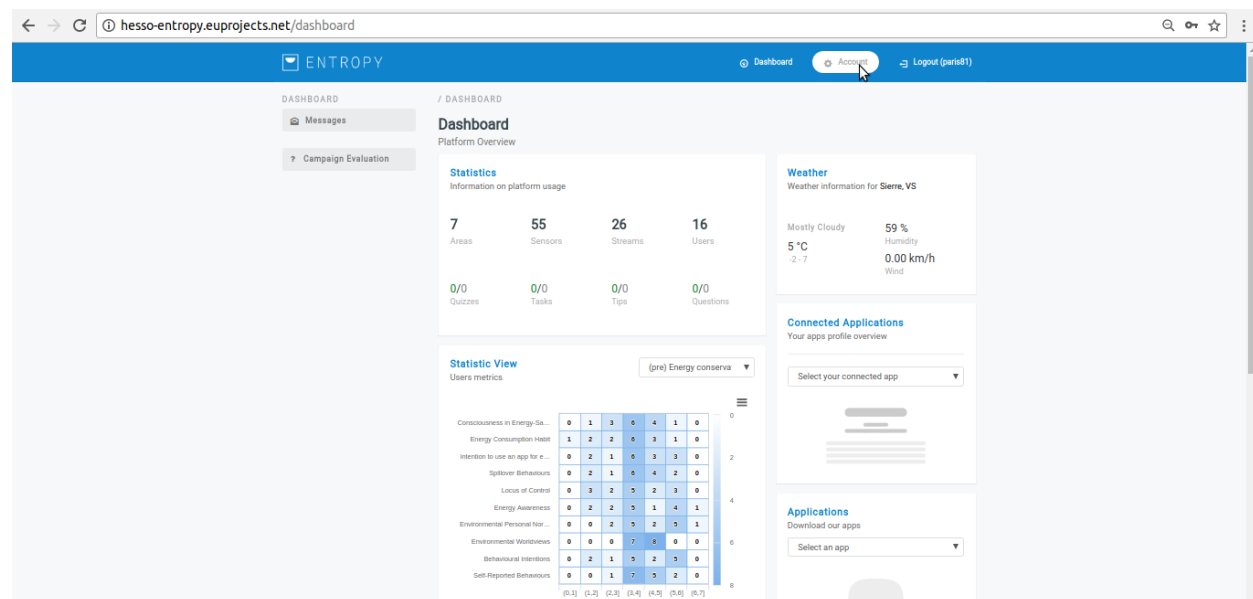

- Click on “Change password” button.

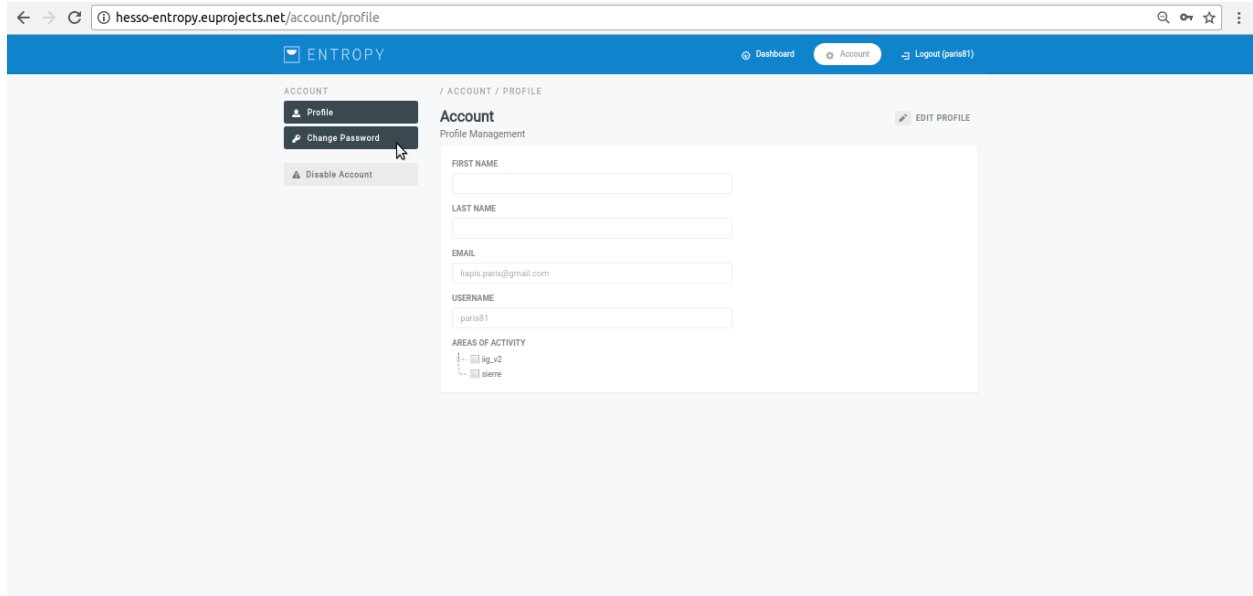

hesso-entropy.euprojects.net/account/profile

ENTROPY

Dashboard Account Logout (paris81)

ACCOUNT

- Profile
- Change Password
- Disable Account

/ ACCOUNT / PROFILE

Account

Profile Management

EDIT PROFILE

FIRST NAME

LAST NAME

EMAIL

lapin.paris@gmail.com

USERNAME

paris81

AREAS OF ACTIVITY

lg\_v2  
sierra

- Provide your new password and click on “SAVE” button.

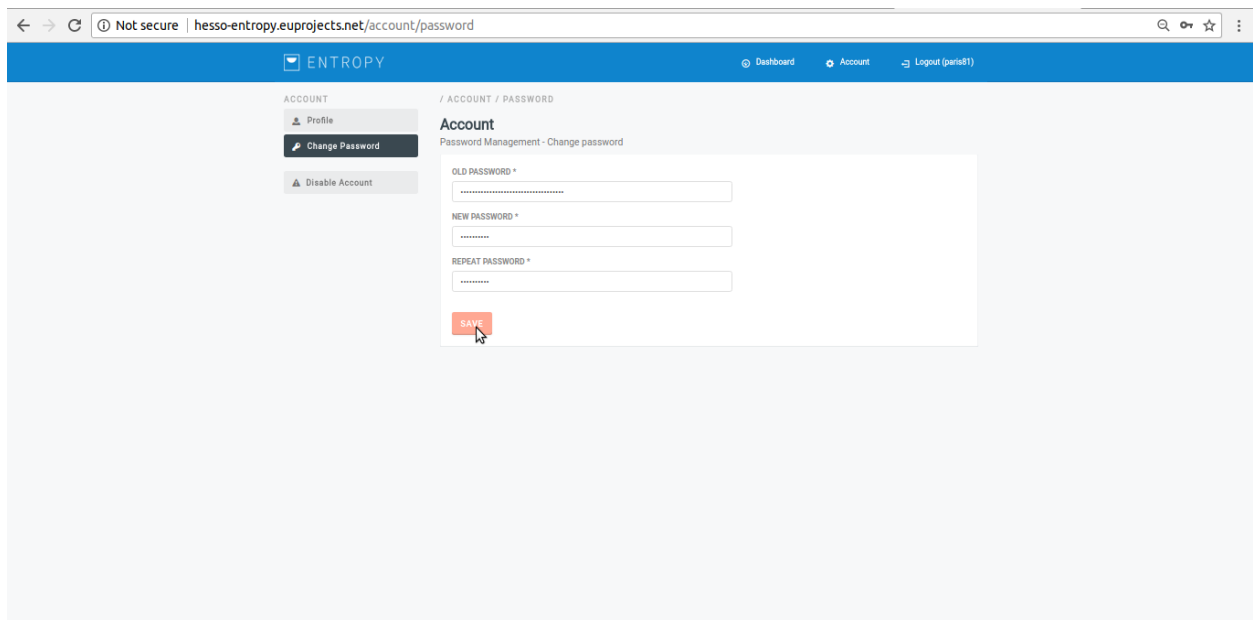

hesso-entropy.euprojects.net/account/password

ENTROPY

Dashboard Account Logout (paris81)

ACCOUNT

- Profile
- Change Password
- Disable Account

/ ACCOUNT / PASSWORD

Account

Password Management - Change password

OLD PASSWORD \*

NEW PASSWORD \*

REPEAT PASSWORD \*

SAVE

- Your password has successfully reset and updated.

## 2.1 Campaign Manager Dashboard

- Initially the user must login using the Campaign manager Credentials.
- Click on Dashboard button to review it.
- Dashboard includes sever information such as an overall view of registered sensors, areas , streams etc, local weather conditions, connected consumption apps.
- In case there is an active campaign, Dashboard also informs about the responsiveness of the users to the generated recommendations.

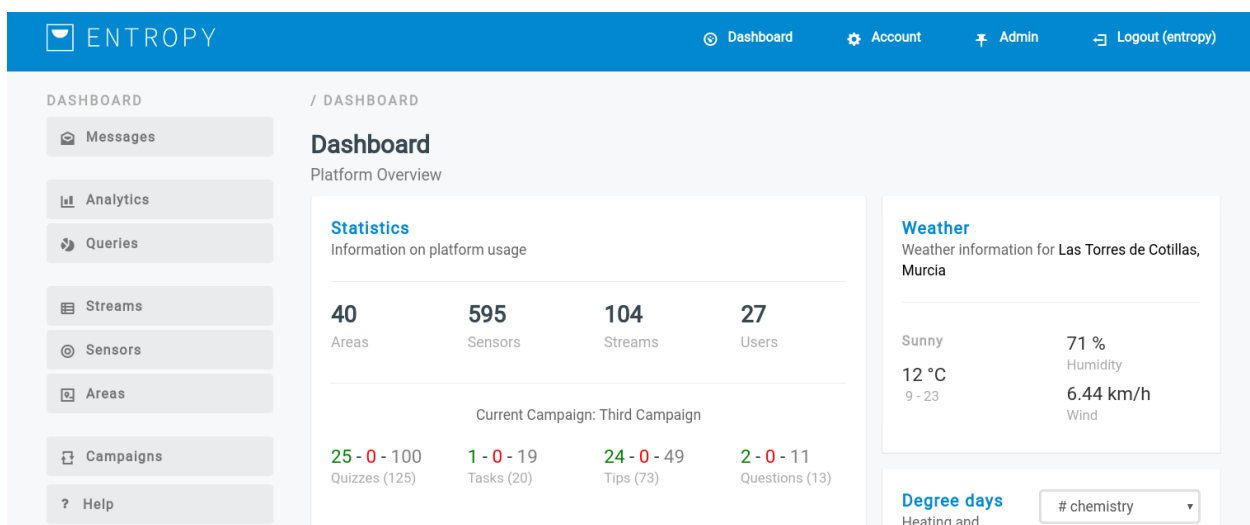

- Within a dropdown menu the Admin or Campaign manager can see some area statistics for the last 25 hours regarding the temperature and consumption of each registered building/area.

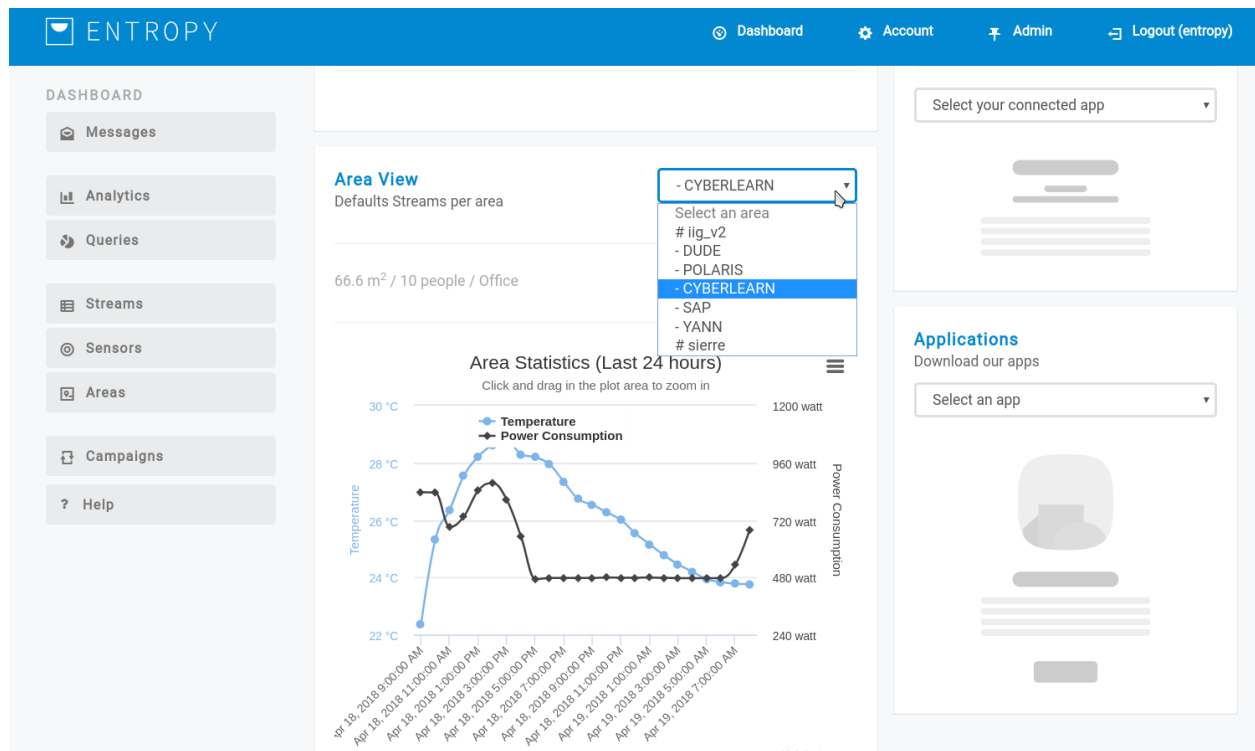

- Within a dropdown menu the Admin or Campaign manager can see the cooling/heating degree days as well as the relevant energy waste per area.

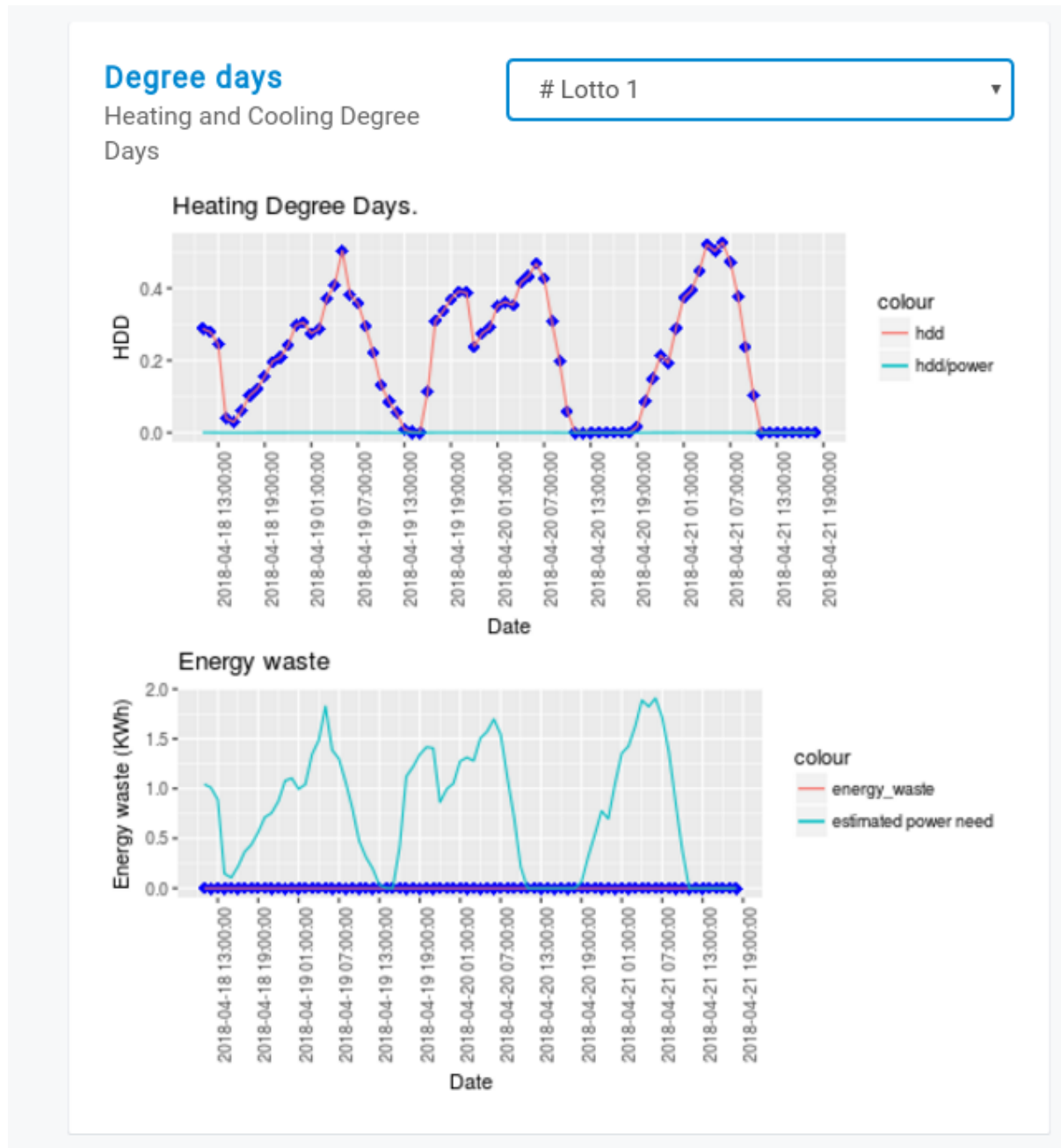

Also can see the behavioural profile of the registered Users. To see the behavioural change has to compare the behavioural heatmaps hosted at the campaigns menu part.

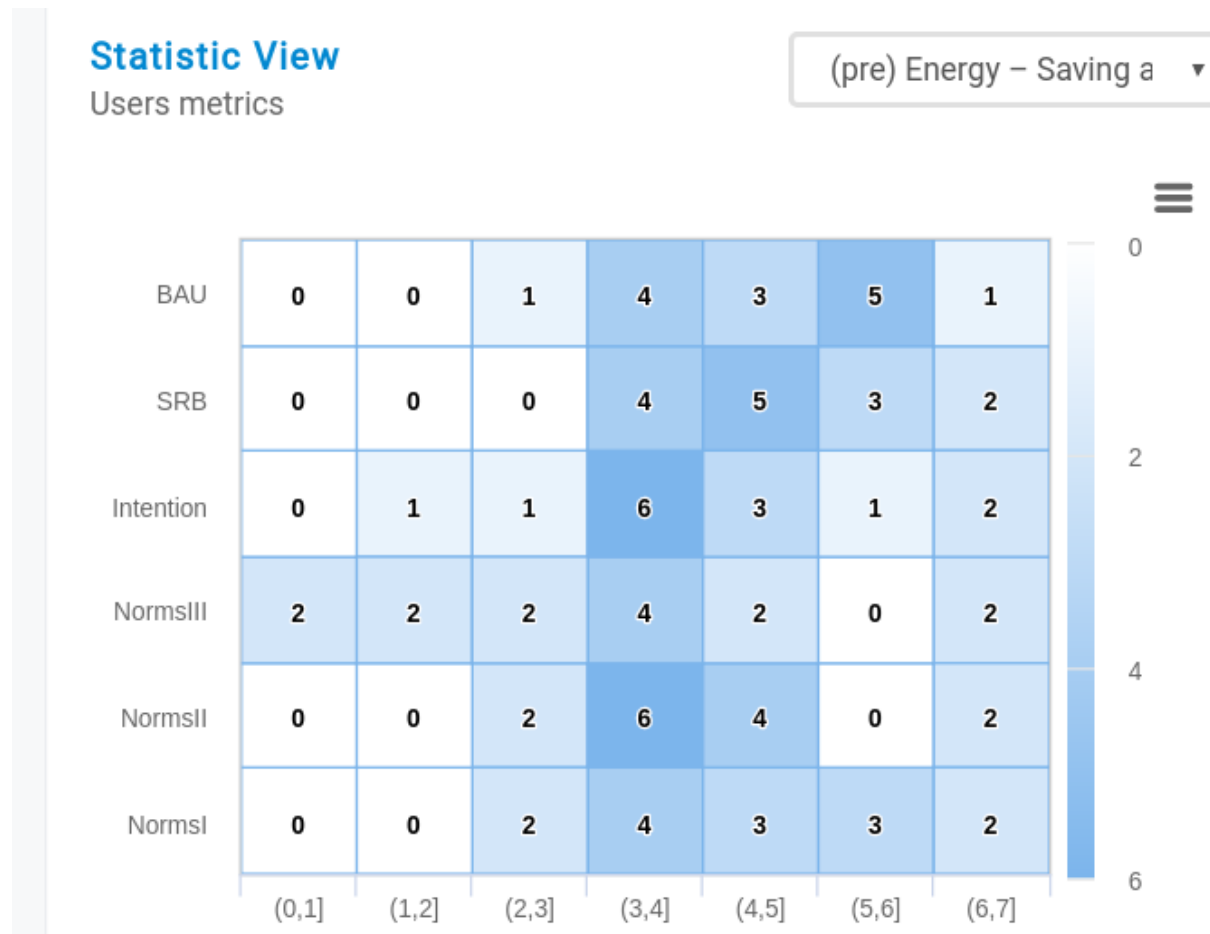

## 2.2 End User Dashboard

- Initially the user must login using the End User Credentials.
- Click on Dashboard button to review it. The End User has limited access (messages, campaign evaluation)

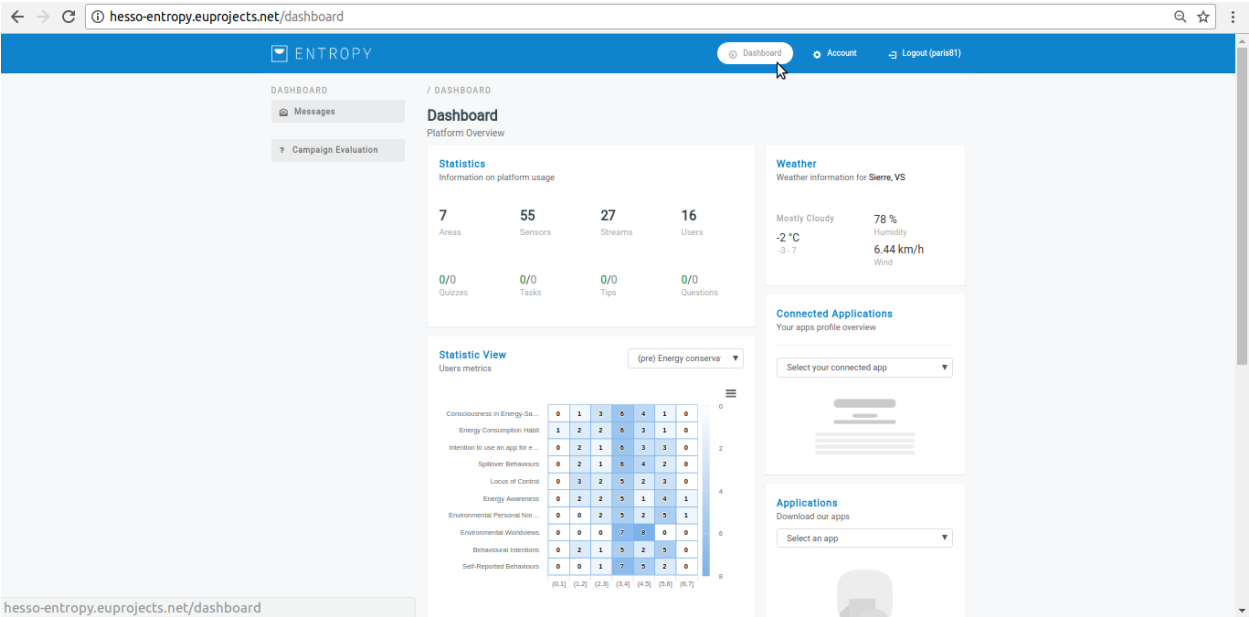

### 3.1 Edit Profile

- In order to edit an existing profile several consecutive steps have to be undertaken.
- Initially the user must be login.

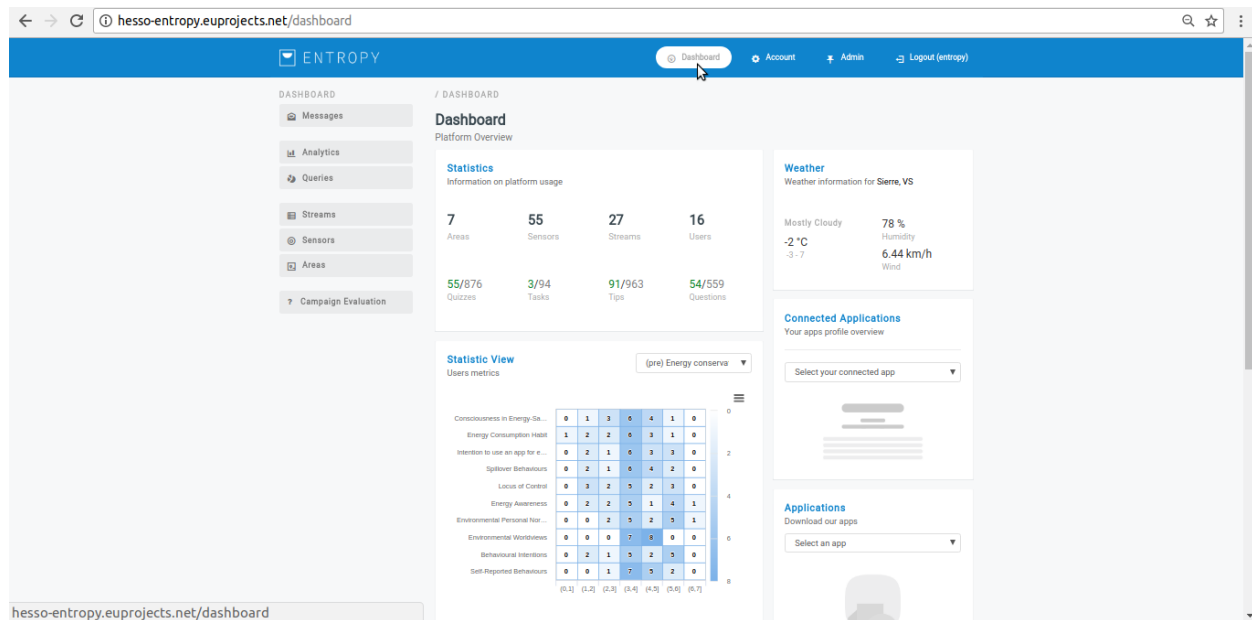

- Click on “account” menu-item.

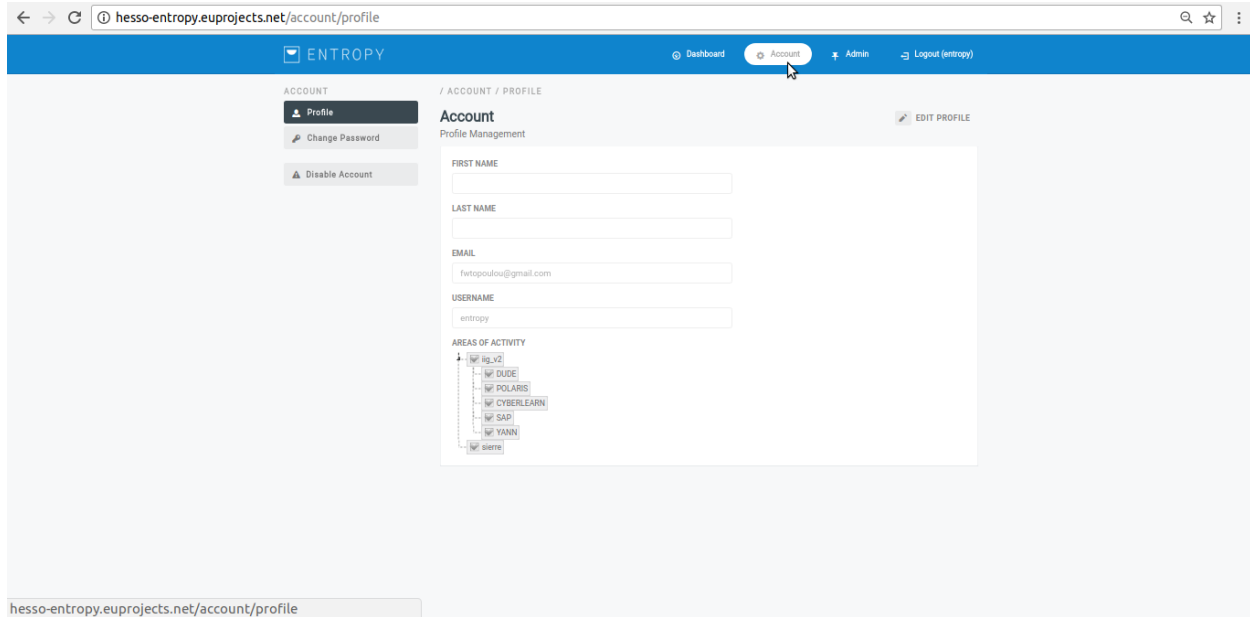

- Click on “edit profile” button.

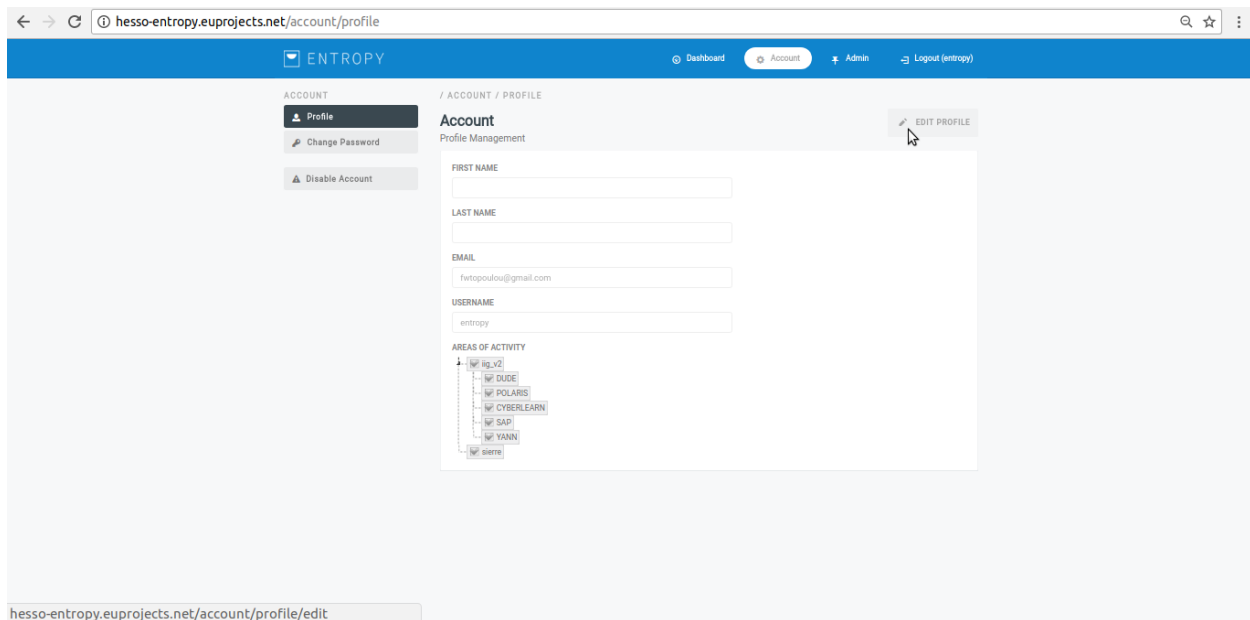

- Provide profile details and push the “save” button.

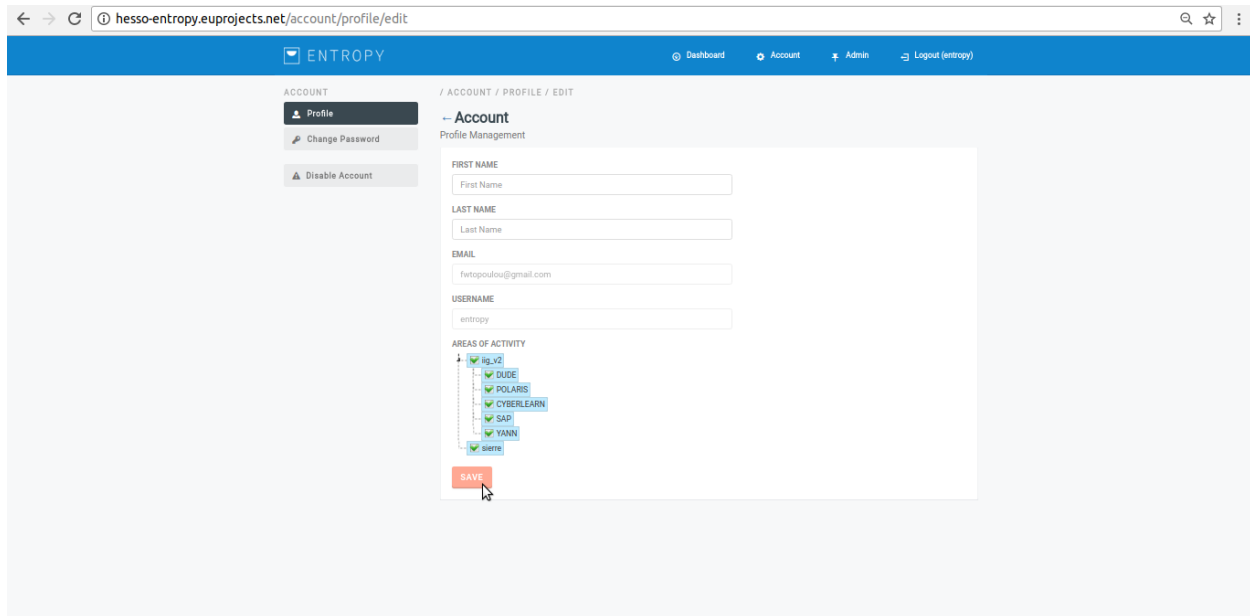

hesso-entropy.euprojects.net/account/profile/edit

ENTROPY

Dashboard Account Admin Logout (entropy)

ACCOUNT

Profile

Change Password

Disable Account

Account / Profile / Edit

Account

Profile Management

FIRST NAME

Last Name

LAST NAME

Last Name

EMAIL

entropy@gmail.com

USERNAME

entropy

AREAS OF ACTIVITY

RS\_V2

DUE

POLARS

CYBERLEARN

SAPI

YANN

Sierte

SAVE

- Upon successful update, the overall list of profiles will be updated.

## 3.2 Disable Account

- In order to disable an existing account several consecutive steps have to be undertaken.
- Initially the user must be logged in.

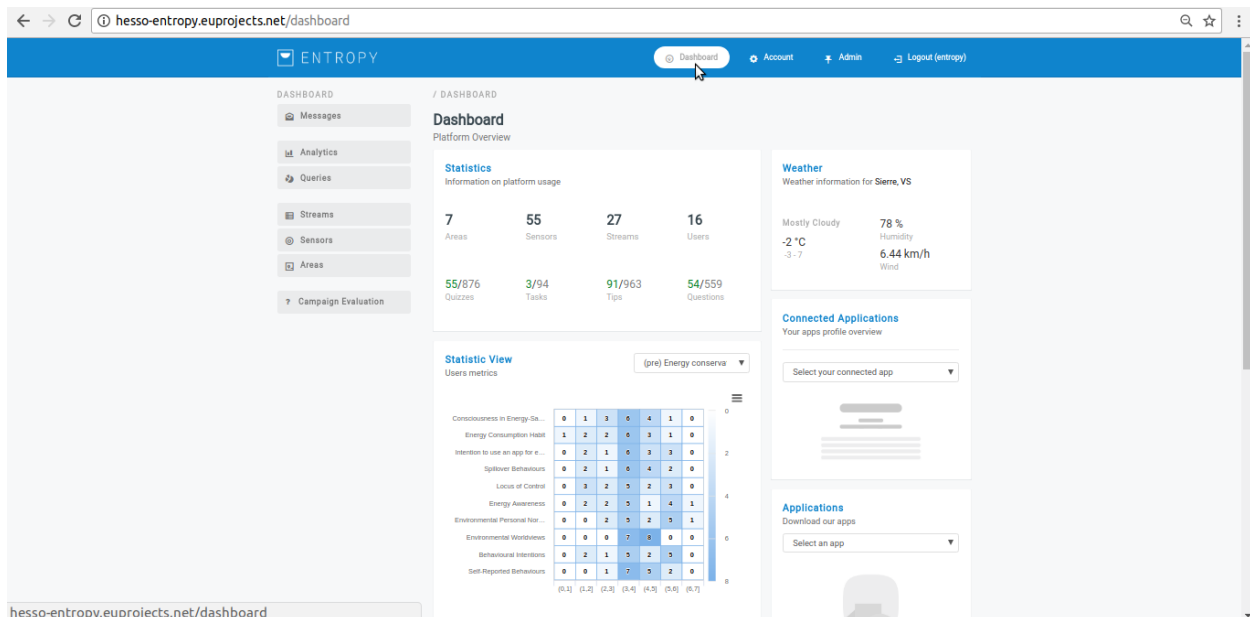

hesso-entropy.euprojects.net/dashboard

ENTROPY

Dashboard Account Admin Logout (entropy)

DASHBOARD

Messages

Analytics

Queries

Streams

Sensors

Areas

Campaign Evaluation

Dashboard

Platform Overview

Statistics

Information on platform usage

7 Areas

55 Sensors

27 Streams

16 Users

55/876 Quizzes

3/94 Tasks

91/963 Tips

54/559 Questions

Weather

Weather information for Sierte, VS

Mostly Cloudy

78 % Humidity

-2 °C

6.44 km/h Wind

Connected Applications

Your apps profile overview

Select your connected app

Applications

Download our apps

Select an app

- Click on “account” menu-item.

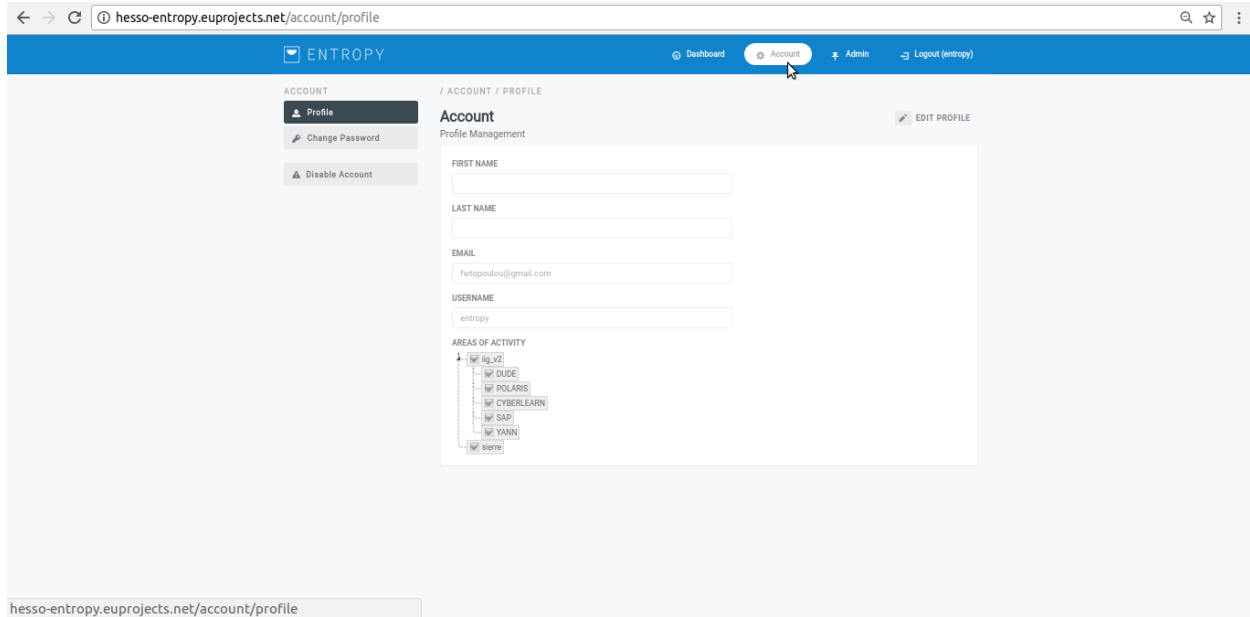

- Press on the “Disable Account” button.

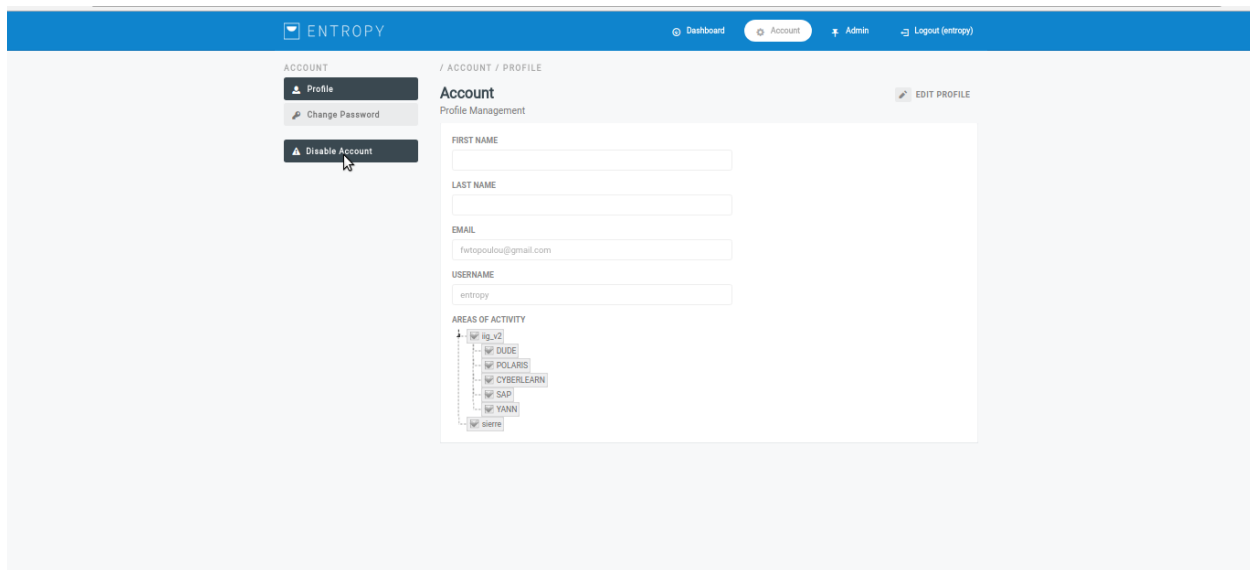

- The desired account has been disabled.

## 4.1 Approve Campaign managers

- In order to approve Campaign managers several consecutive steps have to be undertaken.
- Initially the user must be login.

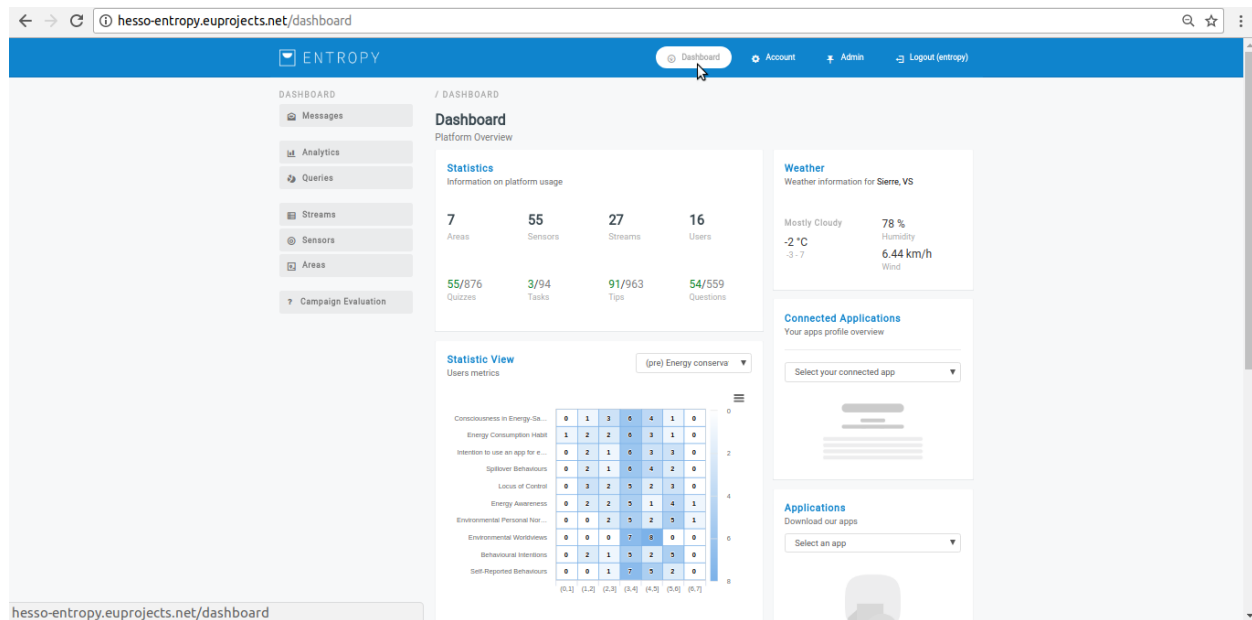

- Click on “Admin” menu-item.

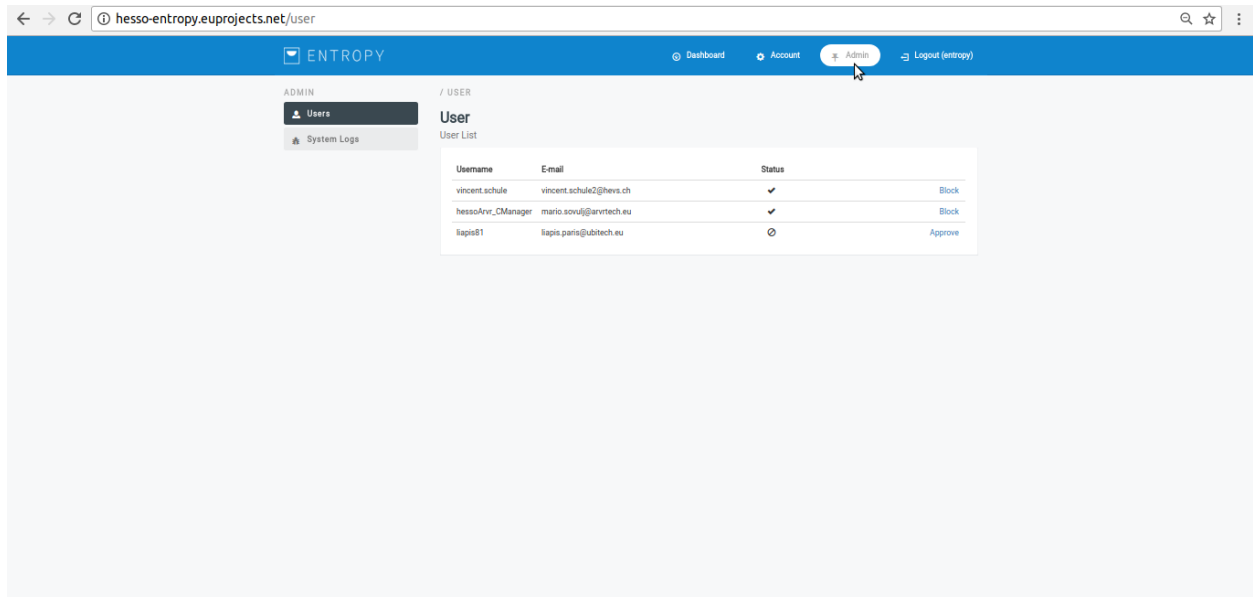

- Click on “approve” button.

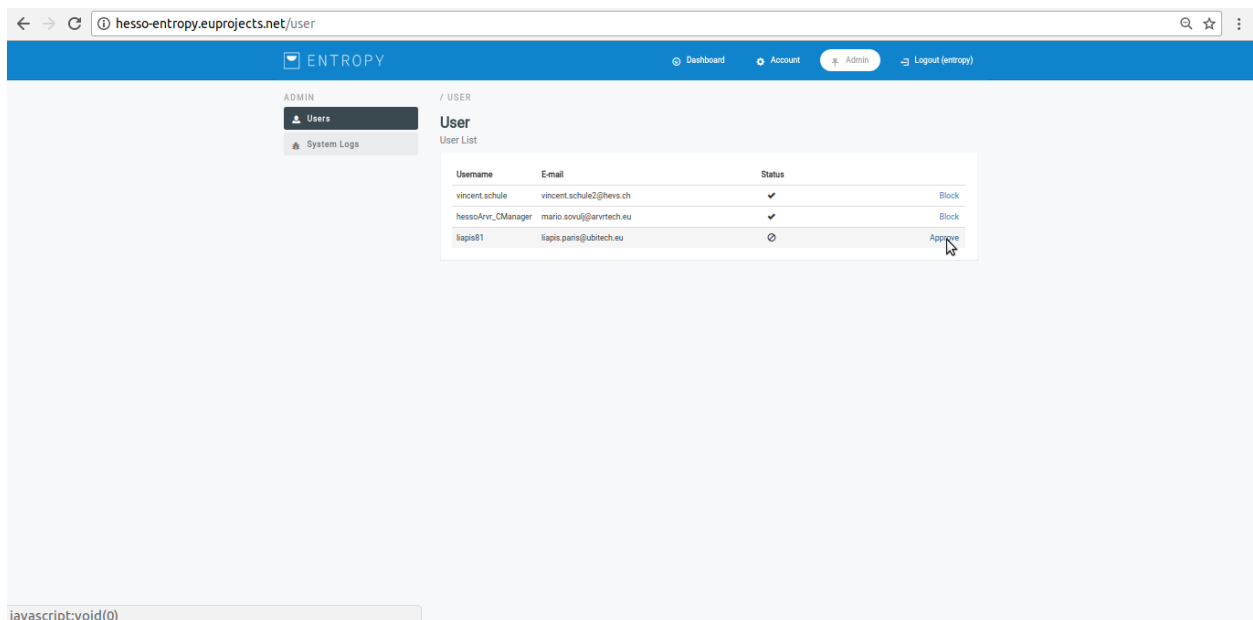

- Upon successful approve, the overall list of profiles will be update it.

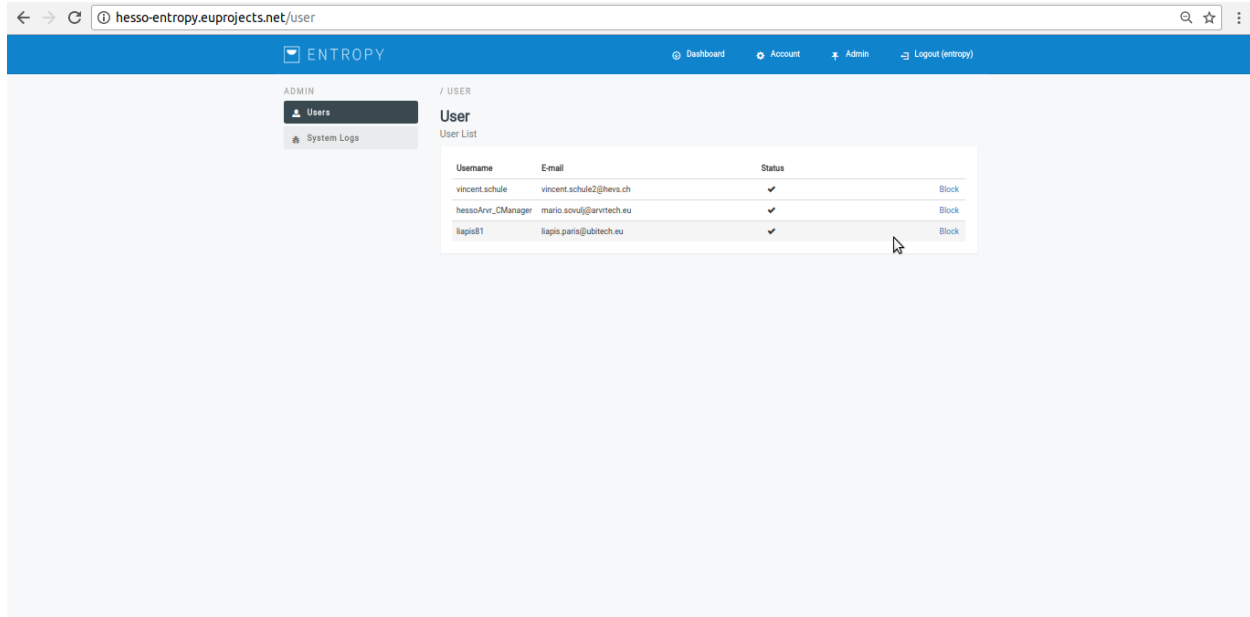

## 4.2 Visualize system Logs

- In order to visualize system logs several consecutive steps have to be undertaken.
- Initially the user must be login.

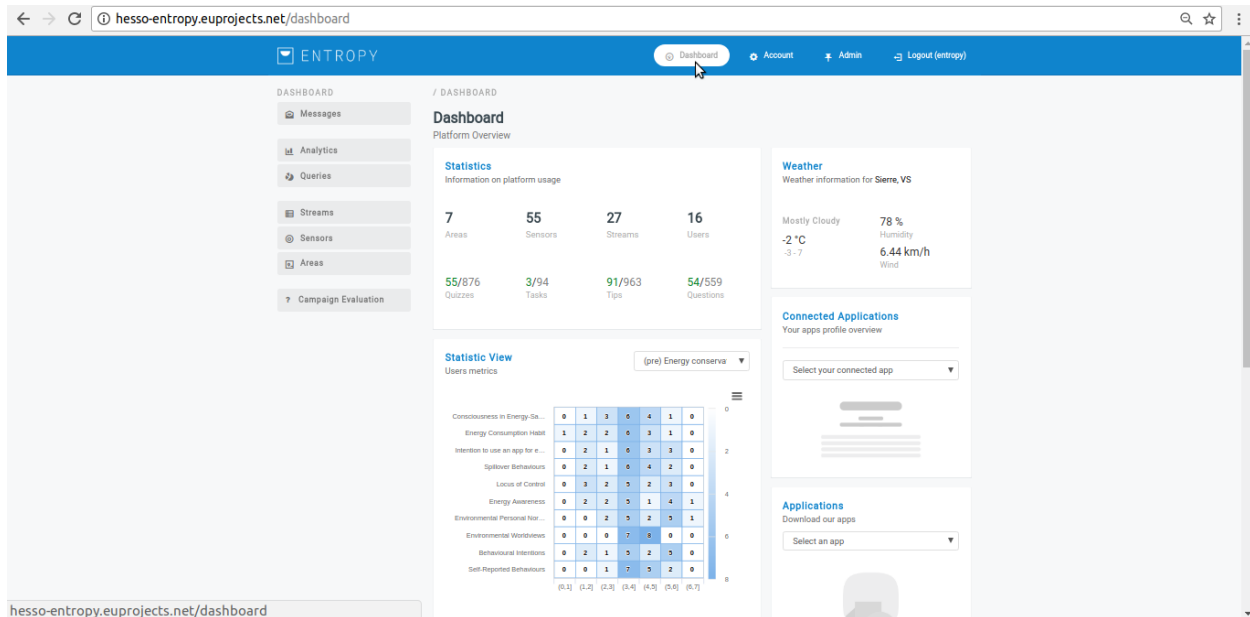

- Click on “Admin” menu-item.

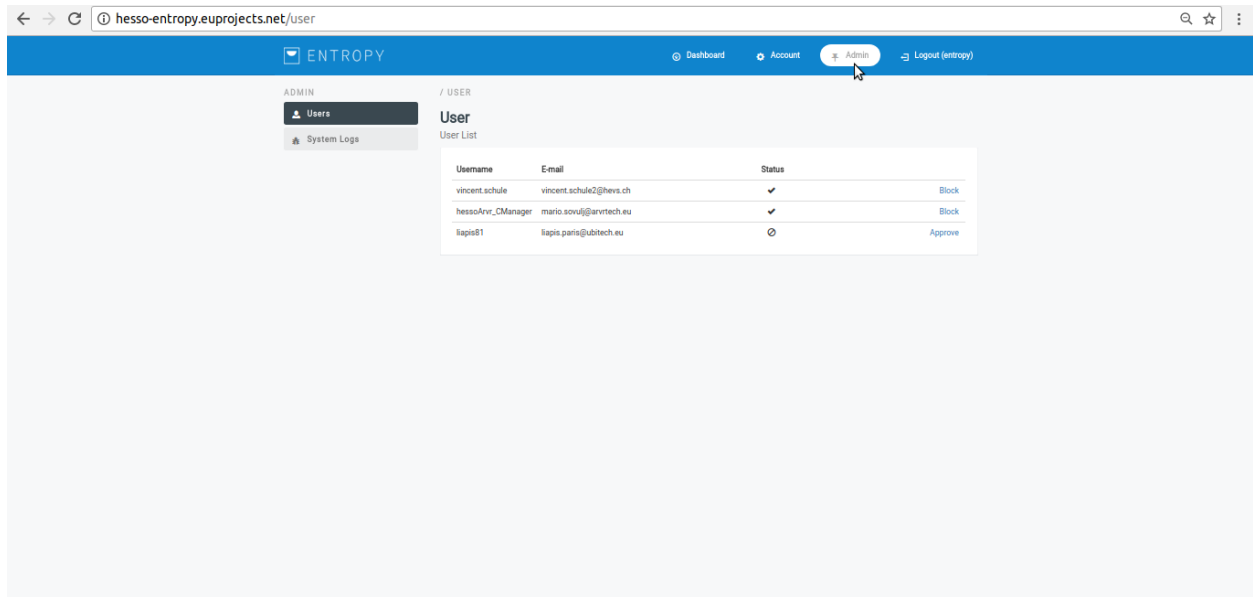

- Click on “System logs” menu-item.

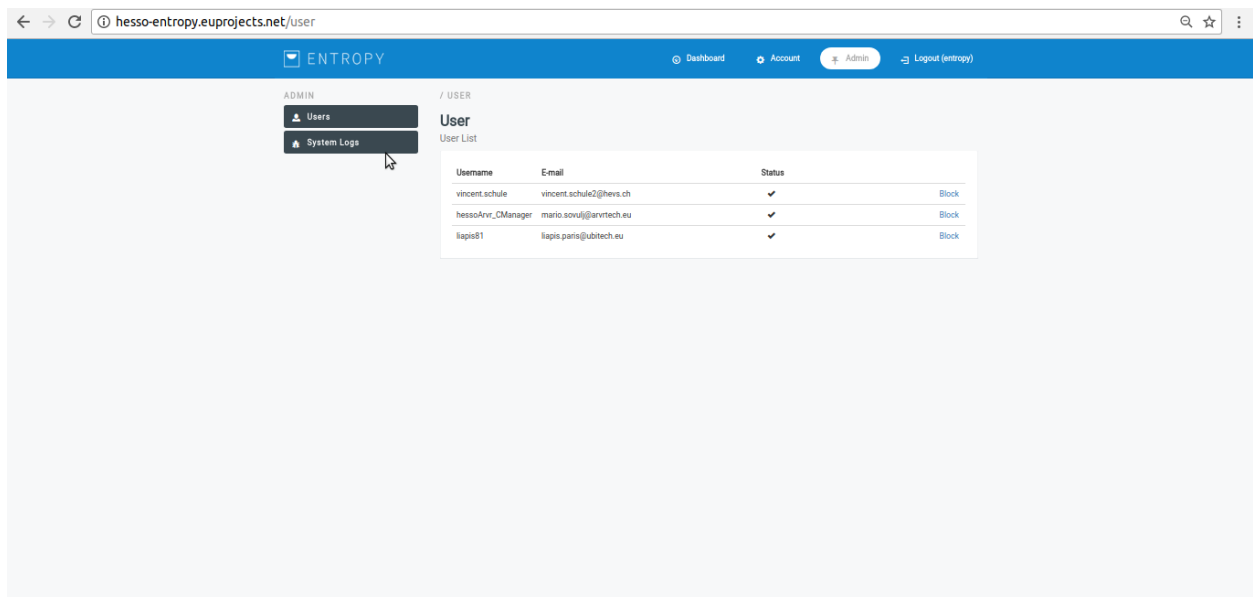

- The campaign manager can access the appropriate system log.

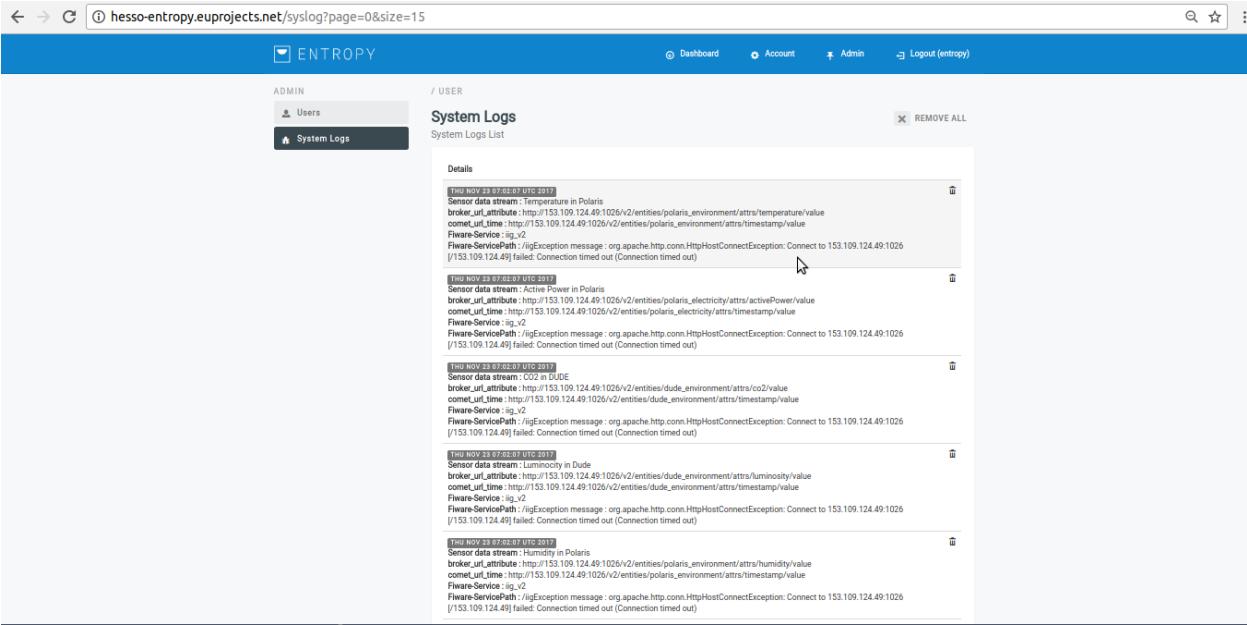

## Register a new Building area

### 5.1 Register a new Building Area

- In order register a new building area several consecutive steps have to be undertaken .
- Initially the user must login.

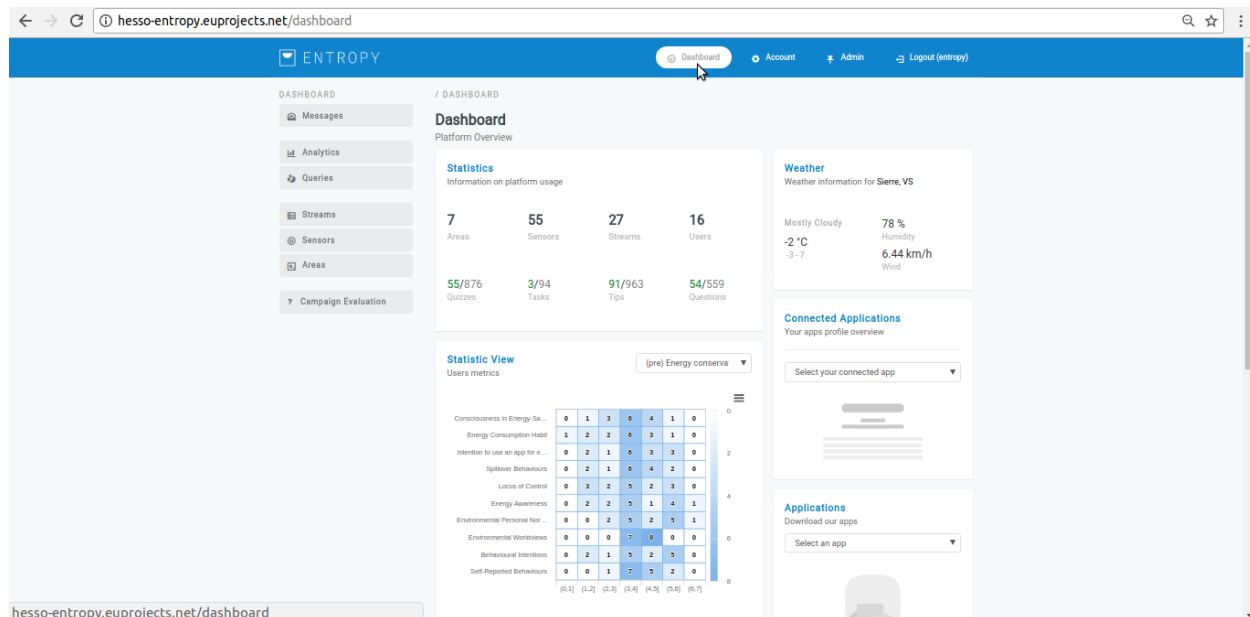

- Click on “Areas” Menu-item.

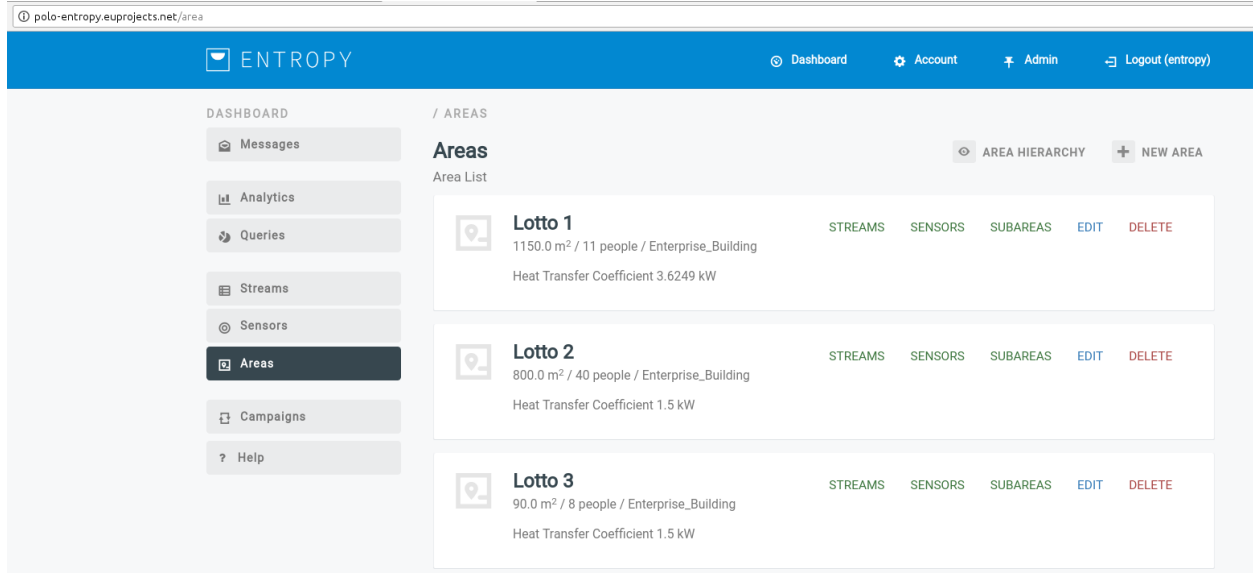

- Click on “New Area” button.

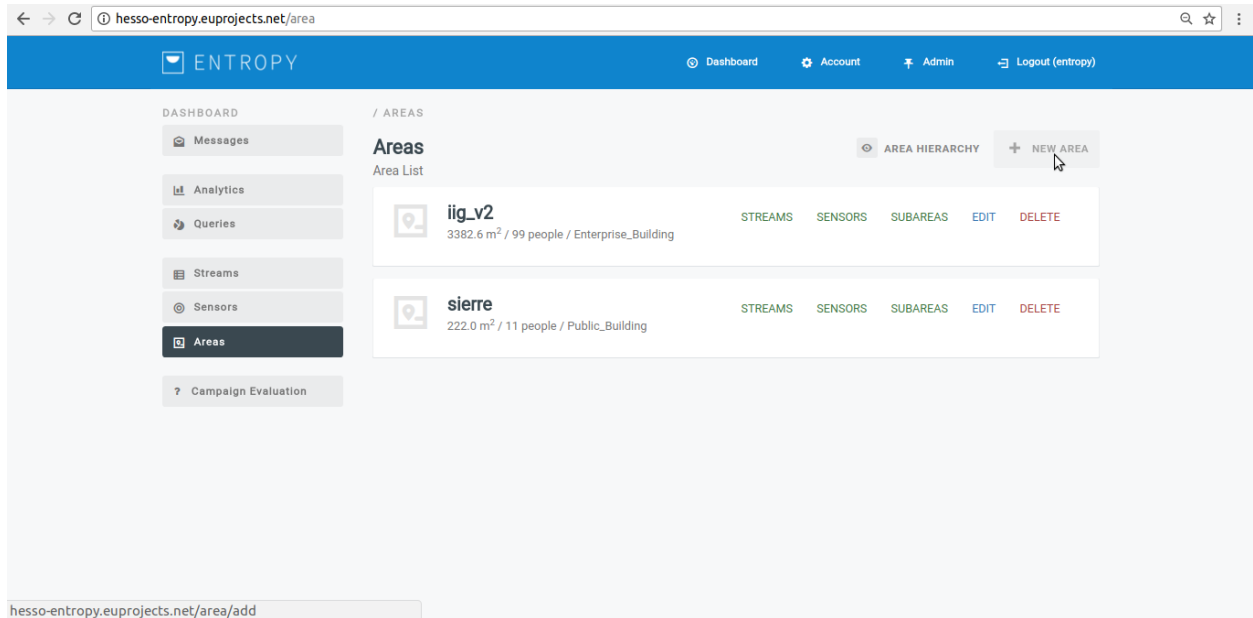

- Provide the new area details and click on “Save” button.

In order to get information about the energy waste of your building you should provide data for (see attached figure):

- the global energy performance (as made available in the energy certificate) in kWh/m<sup>3</sup>
- the heating energy performance (as made available in the energy certificate) in kWh/m<sup>3</sup>
- the cooling energy performance (as made available in the energy certificate) in kWh/m<sup>3</sup>
- the heating degree days for the previous year (e.g. 2017) as made available by wunderground.com (e.g. [https://www.wunderground.com/history/airport/LERI/2018/4/30/CustomHistory.html?req\\_city=Murcia&req\\_statename=Spain&reqdb.zip=00000&reqdb.magic=248&reqdb.wmo=08429](https://www.wunderground.com/history/airport/LERI/2018/4/30/CustomHistory.html?req_city=Murcia&req_statename=Spain&reqdb.zip=00000&reqdb.magic=248&reqdb.wmo=08429))
- the cooling degree days for the previous year (e.g. 2017) as made available by wunderground.com

Such data is used towards the calculation of the Heat Transfer Coefficient, as well as the estimated need for power for heating/cooling at each period of time.

←

Areas

Area Edit

NAME \*

Lotto 1

AREA SPACE TYPE

Enterprise Building

×

▼

AREA TIMEZONE \*

Europe/Rome

×

▼

HEATING DEGREE DAYS PERIOD \*

from

2017-10-06

to

2018-04-15

COOLING DEGREE DAYS PERIOD \*

from

2018-04-16

to

2018-10-06

SURFACE \*

1150.0

m<sup>2</sup>

GLOBAL ENERGY PERFORMANCE \*

26.528

kWh/m<sup>3</sup>

HEATING ENERGY PERFORMANCE \*

23.039

kWh/m<sup>3</sup>

COOLING ENERGY PERFORMANCE \*

0.0

kWh/m<sup>3</sup>

PREVIOUS YEAR HEATING DEGREE DAYS (HDD) \*

3137.0

PREVIOUS YEAR COOLING DEGREE DAYS (CDD)

1052.0

34

Chapter 5. Register a new Building area

The first screenshot shows the 'Area Add' form in the ENTROPY web application. The form includes fields for NAME (area1), AREA SPACE TYPE (Classroom), AREA TIMEZONE (Select an Option), AREA OBJECTS (HVAC), SURFACE (100 mm²), CAPACITY (150), and LOCATION. The second screenshot shows the 'Area Edit' form, which includes a calendar view for SUNDAY (10:00 - 20:00) and fields for FIWARE SERVICE (Fiware Service), FIWARE SERVICE PATH (Fiware Service Path), FIWARE URL PATH (Fiware Url Path), and FIWARE OCB (Fiware OCB). It also includes sections for SENSORS and MAIN STREAMS, both with instructions to set them after save and synchronization. A red SAVE button is visible at the bottom of the form.

- Upon successful addition, the new area appears in area list.

## 5.2 Edit a Building Area

- In order to edit an existing building area consecutive steps have to be undertaken .
- Initially the user must login.

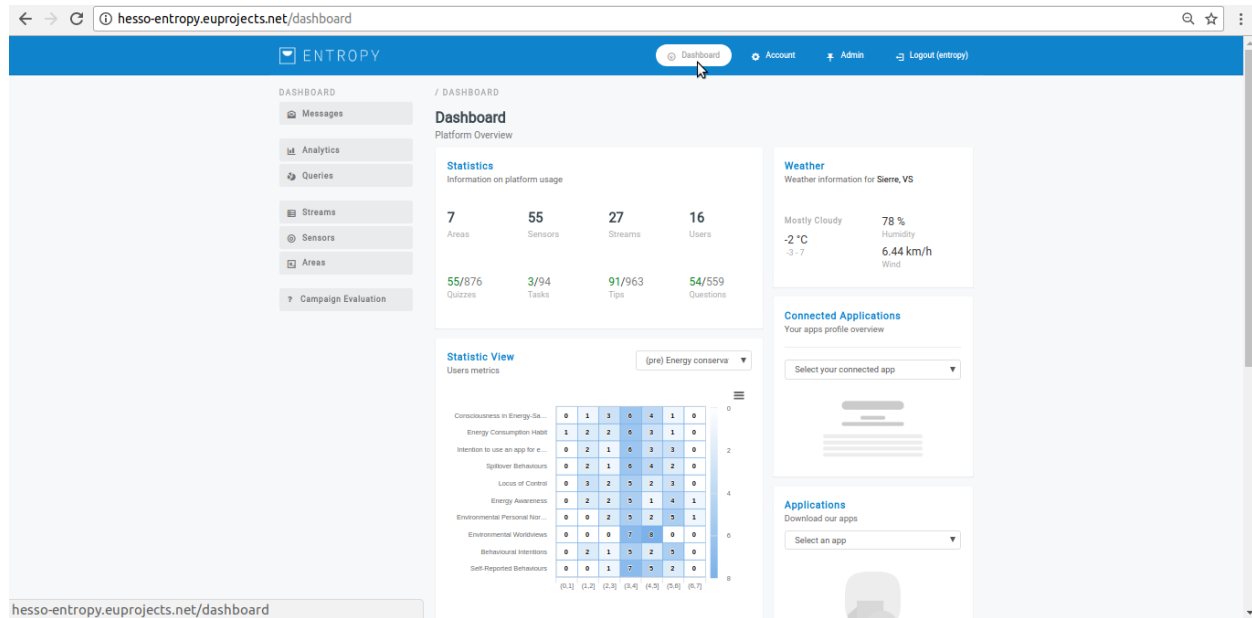

- Click on “Areas” Menu-item.

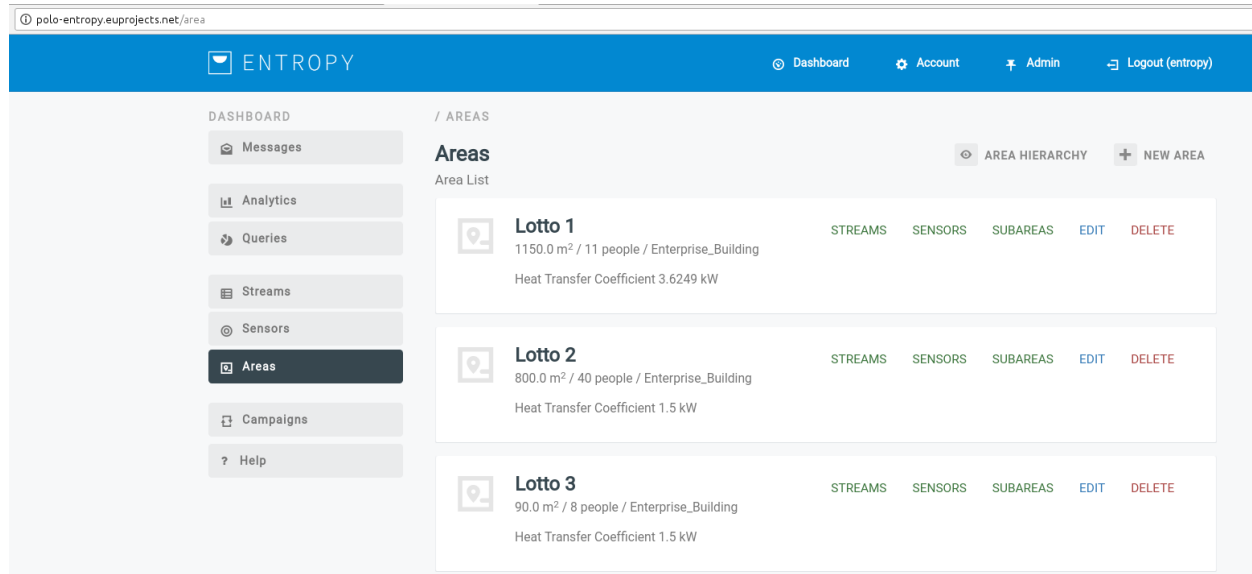

- Click on “EDIT” button.

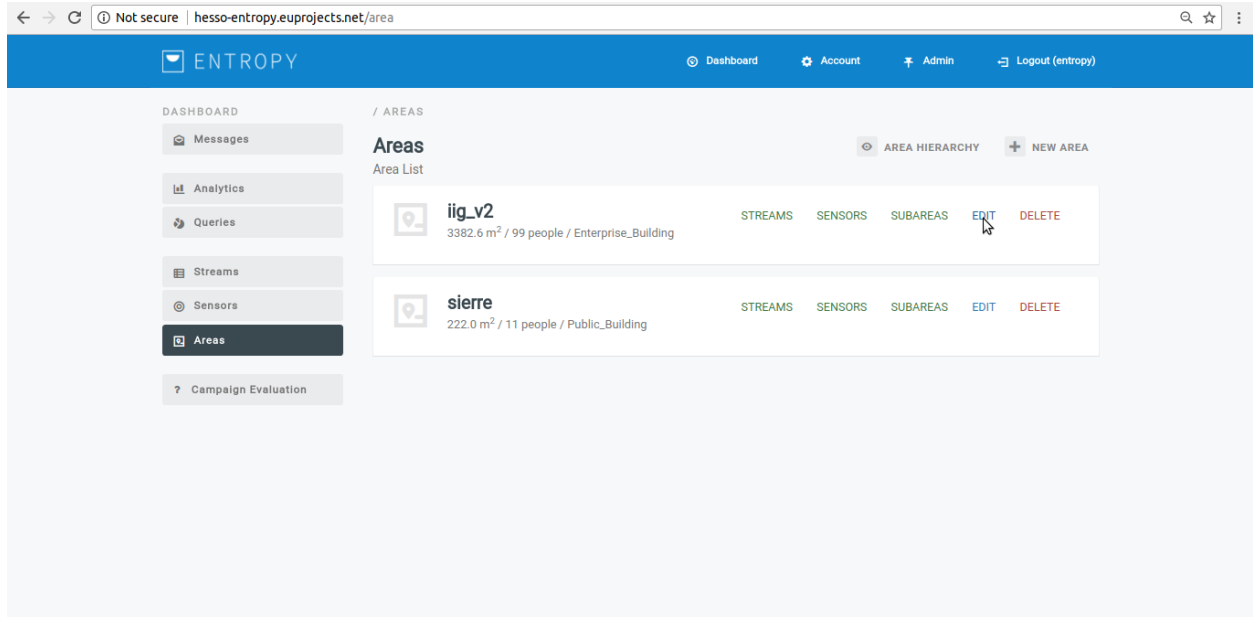

- Provide the edit area details and click on “Save” button.

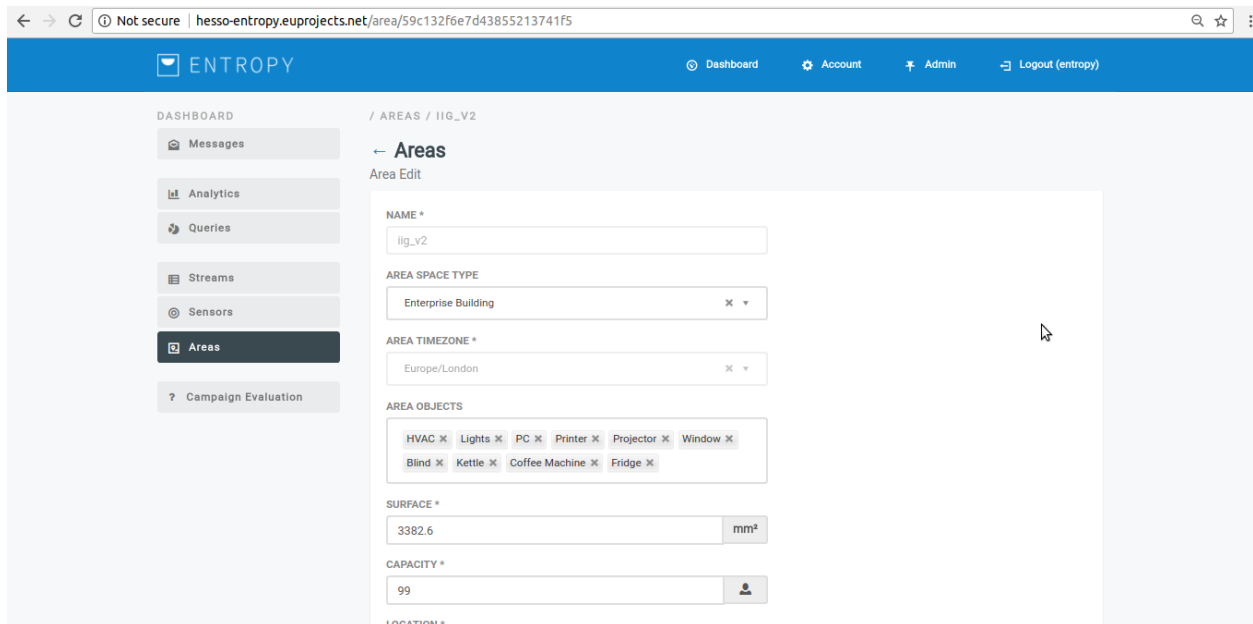

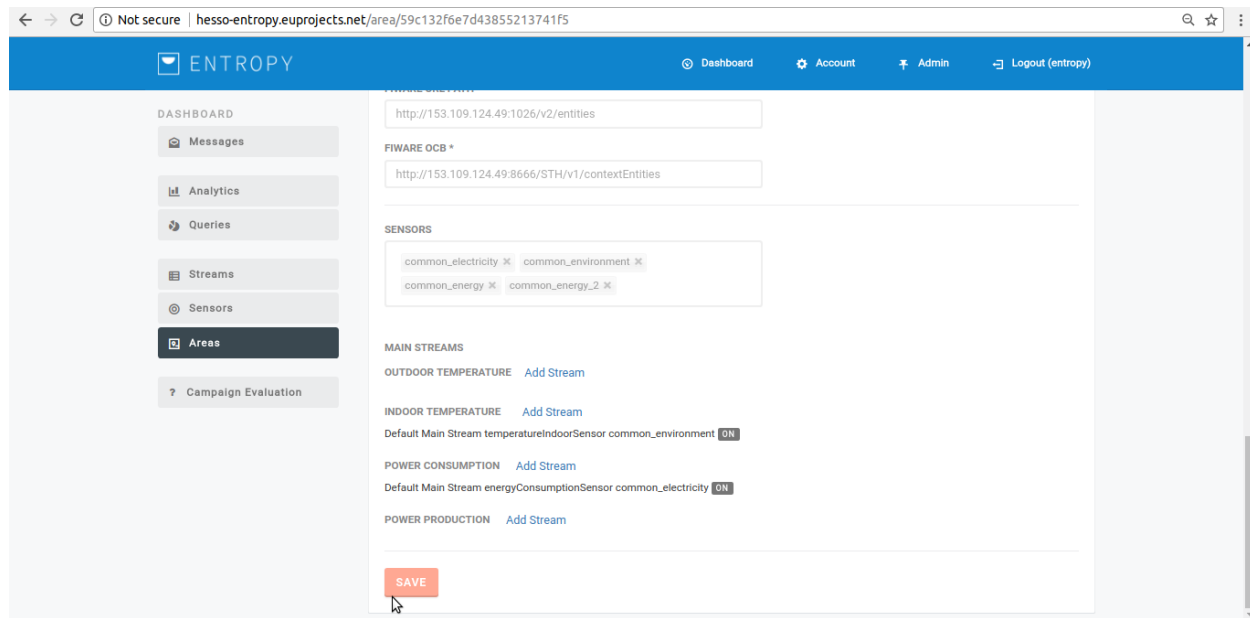

- During editing the admin can move sensors from main areas to sub areas.
- It is also possible to define some main steams per area. Main streams have a default frequency of one hour and refer to indoor/outdoor temperature and consumption and production power. it is necessary to define this because serveral analytic packages make use of them so as to calculate the energy saving and waste compared with the calculated consumption baseline.
- Default main stream are declared by clicking on “Add stream” option as seen followingly:

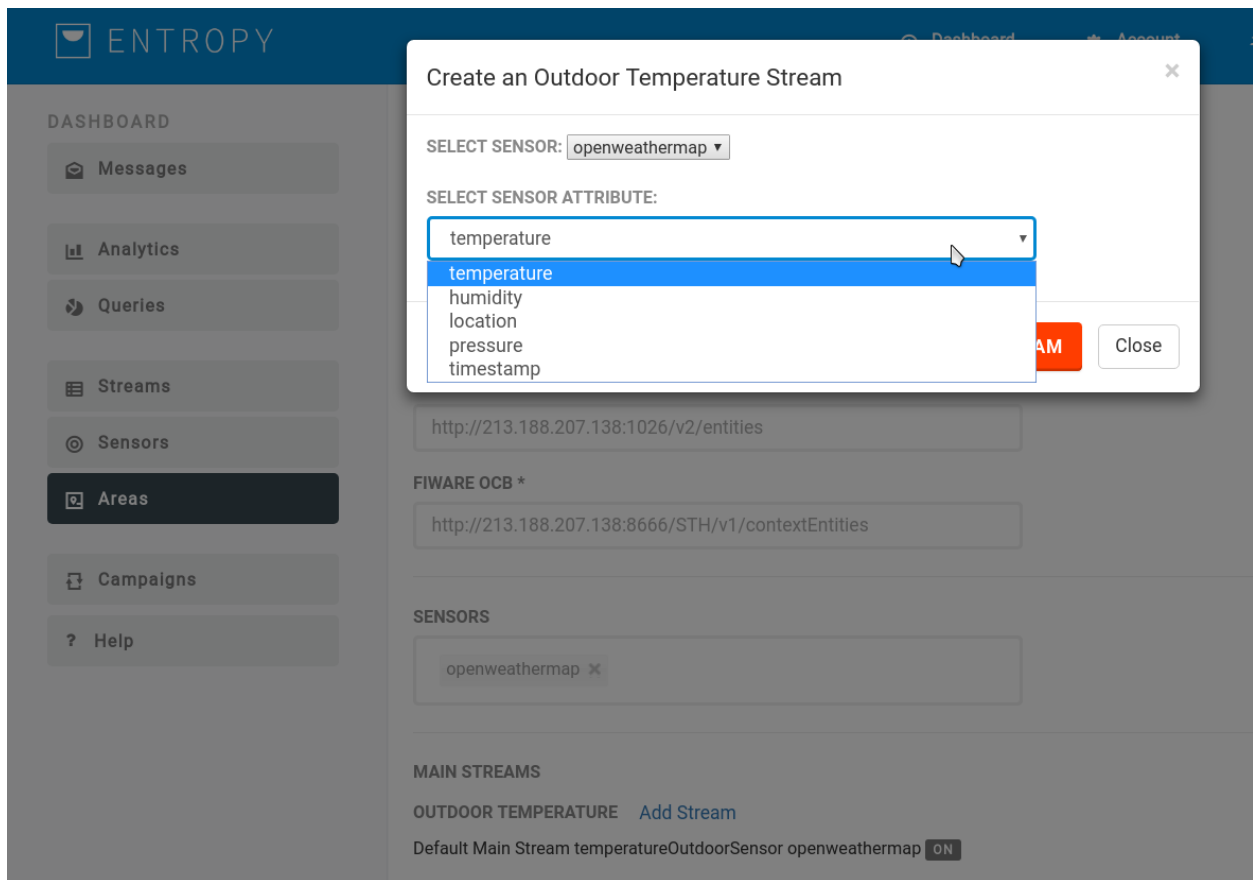

- Upon successful editing, the modified area appears in the list.

## 5.3 Delete Building Area

- In order to delete a building area several consecutive steps have to be undertaken .
- Initially the user must login.

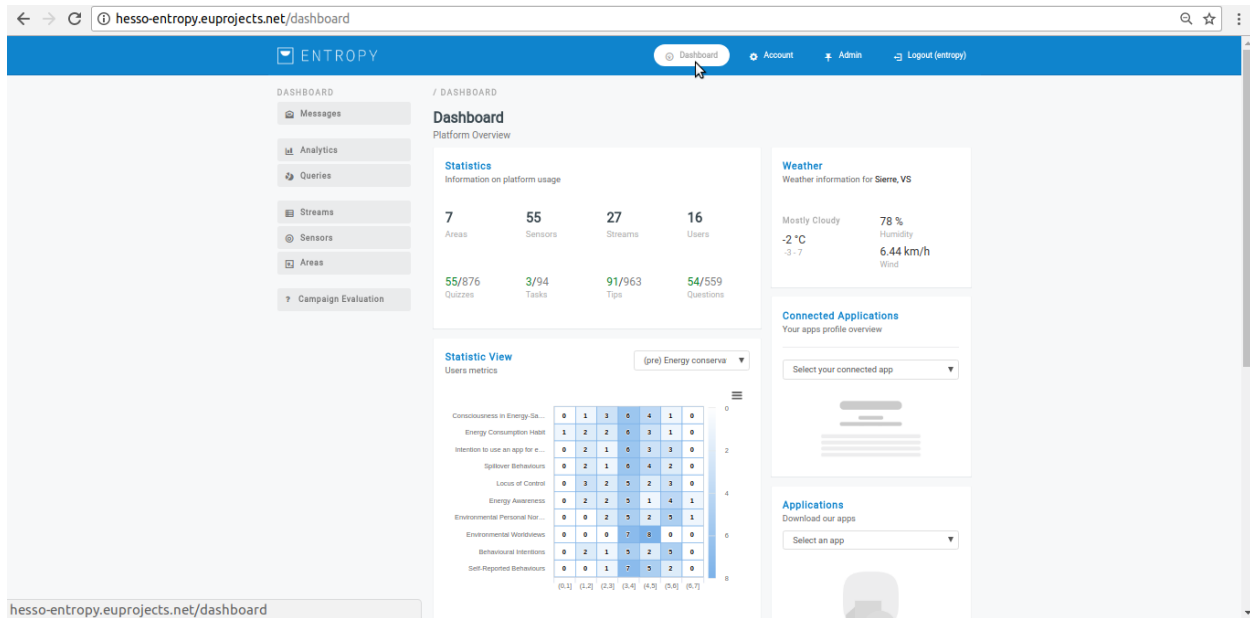

- Click on “Areas” Menu-item.

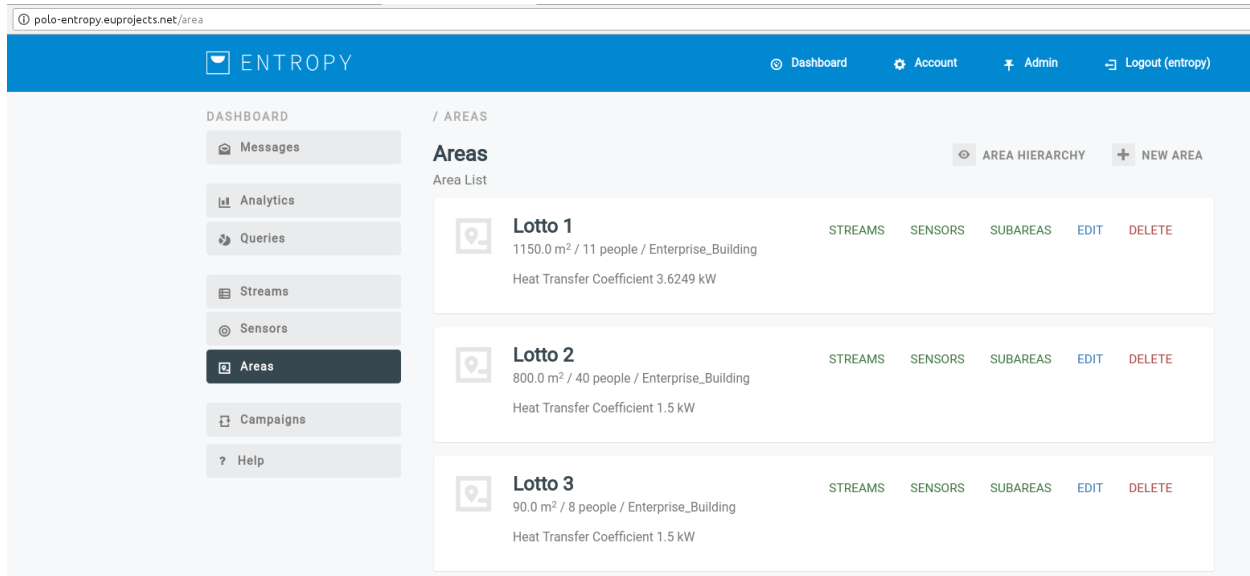

- Click on “DELETE” button.

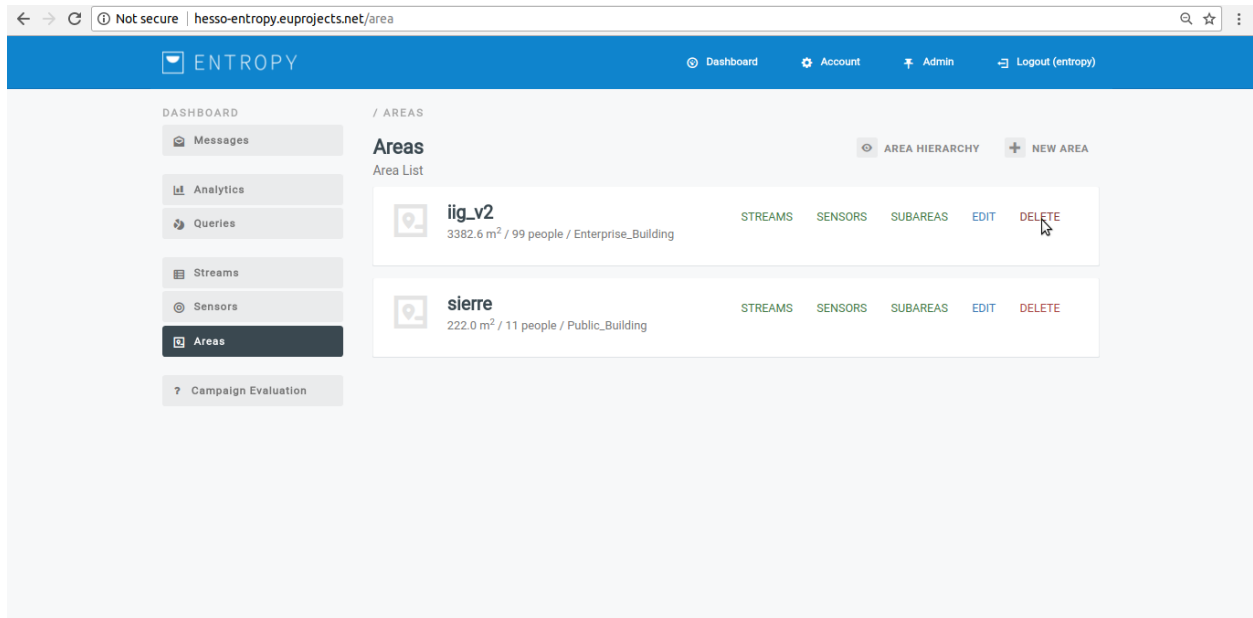

- Upon successful delete of the selected area, the area list will be modified.

## Synchronize sensors

## 6.1 Synchronize sensors

- In order to synchronize sensors of a given area, the user must click on “Areas” menu-item

ENTROPY

Dashboard Account Admin Logout (entropy)

DASHBOARD / AREAS

Messages Analytics Queries Streams Sensors **Areas** Campaigns Help

**Areas**  
Area List

AREA HIERARCHY + NEW AREA

	<b>chemistry</b> 888.0 m <sup>2</sup> / 66 people / University_Building	STREAMS	SENSORS	SUBAREAS	EDIT	DELETE
	<b>fuatealamo</b> 44.0 m <sup>2</sup> / 44 people / Public_Building	STREAMS	SENSORS	SUBAREAS	EDIT	DELETE
	<b>pleiades</b> 260.0 m <sup>2</sup> / 30 people / University_Building	STREAMS	SENSORS	SUBAREAS	EDIT	DELETE
	<b>lanave</b> 300.0 m <sup>2</sup> / 8 people / University_Building	STREAMS	SENSORS	SUBAREAS	EDIT	DELETE

- and then select the “SENSORS” option for a specific area.

Sensor ID	Description	Category	Actions
322964003	energy_power_electricity	chemistry	<a href="#">VIEW STREAMS</a> <a href="#">NEW STREAM</a>
out_322964003	out_energy_power_electricity	chemistry	<a href="#">VIEW STREAMS</a> <a href="#">NEW STREAM</a>
322963190	hvac	chemistry / B1.4B.004	<a href="#">VIEW STREAMS</a> <a href="#">NEW STREAM</a>

- by clicking the “Synchronize Sensors” button Entropy engine automatically fetch all declared Fiware Sensors for the specific area. User can search for specific sensors via the search box on the top of the sensors list.

## 7.1 Visualize streams

- In order to visualize a stream several consecutive steps have to be undertaken .
- Initially the user must login.

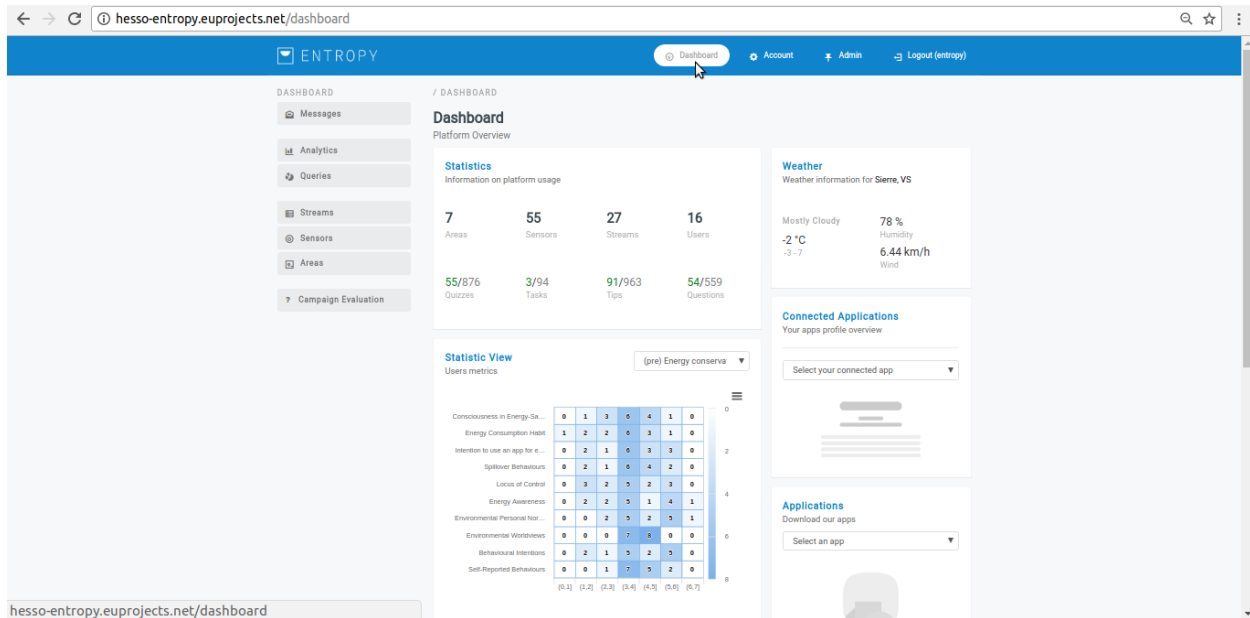

- Click on “Streams” menu-item.

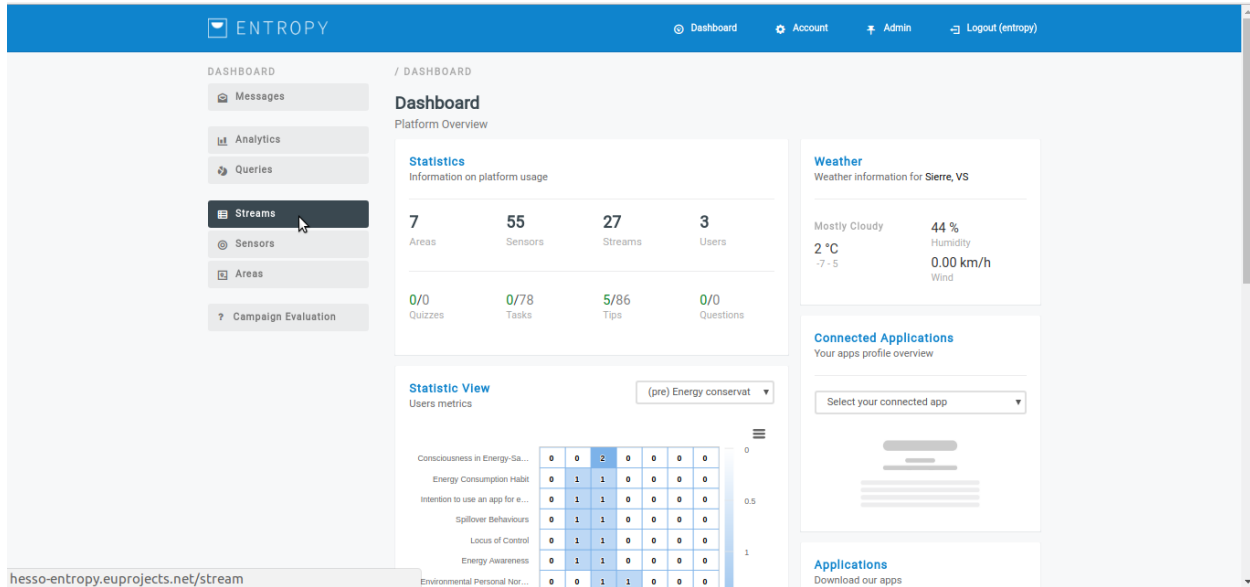

- The campaign manager can access the appropriate stream .

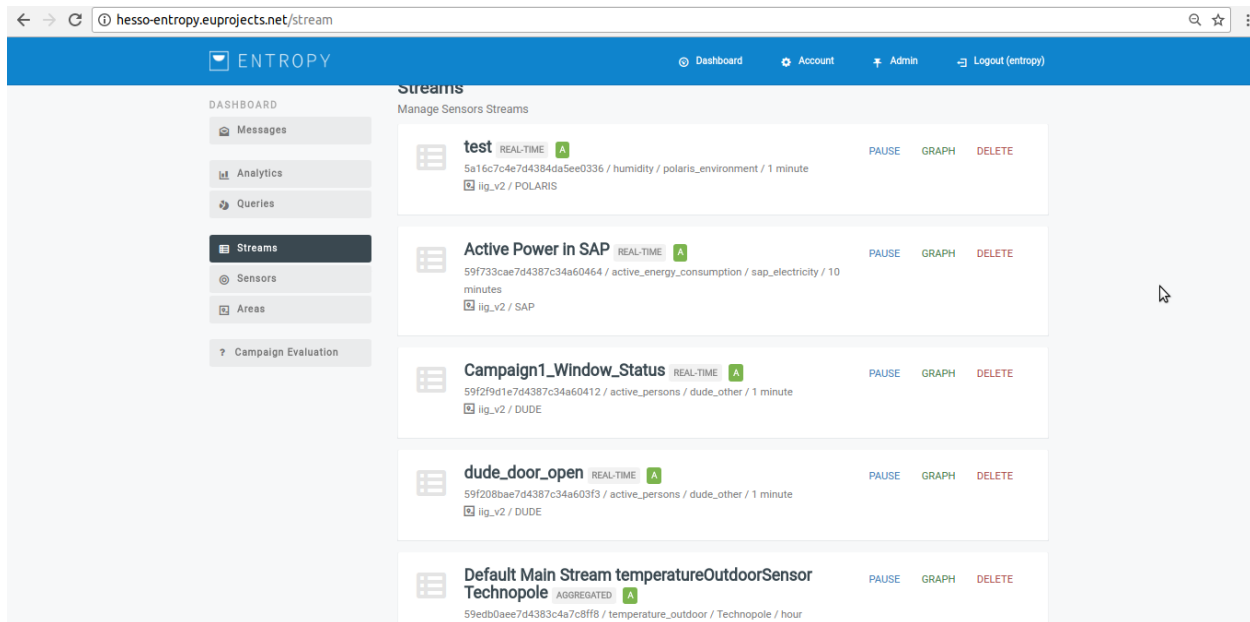

## 7.2 Start/stop stream

- In order to Start/stop a stream several consecutive steps have to be undertaken .
- Initially the user must login.

- Click on “Streams” menu-item.

- test** (REAL-TIME): 5a16c7c4e7d4384da5ee0336 / humidity / polaris\_environment / 1 minute. Actions: PAUSE, GRAPH, DELETE.
- Active Power in SAP** (REAL-TIME): 59f733cae7d4387c34a60464 / active\_energy\_consumption / sap\_electricity / 10 minutes. Actions: PAUSE, GRAPH, DELETE.
- Campaign1\_Window\_Status** (REAL-TIME): 59f2f9d1e7d4387c34a60412 / active\_persons / dude\_other / 1 minute. Actions: PAUSE, GRAPH, DELETE.
- dude\_door\_open** (REAL-TIME): 59f208bae7d4387c34a603f3 / active\_persons / dude\_other / 1 minute. Actions: PAUSE, GRAPH, DELETE.
- Default Main Stream temperatureOutdoorSensor Technopole** (AGGREGATED): 59edb0aee7d4383c4a7c8f8 / temperature\_outdoor / Technopole / hour. Actions: PAUSE, GRAPH, DELETE.

- Click on “start” button to start a stream.

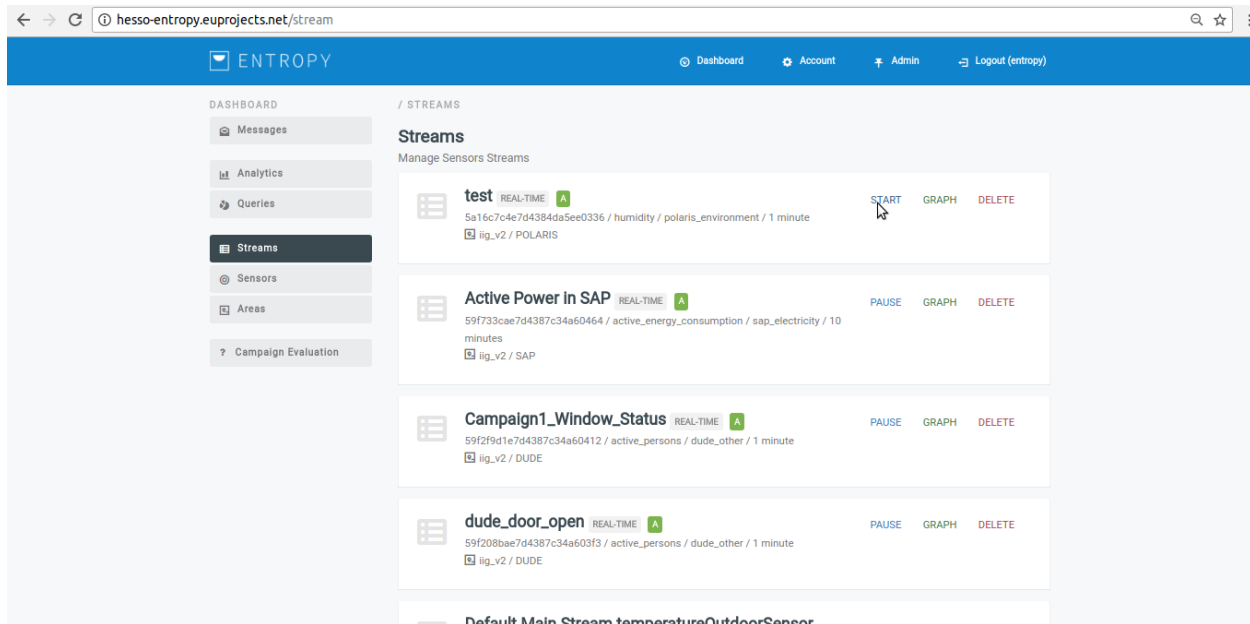

- Press the “pause” button to stop a stream.

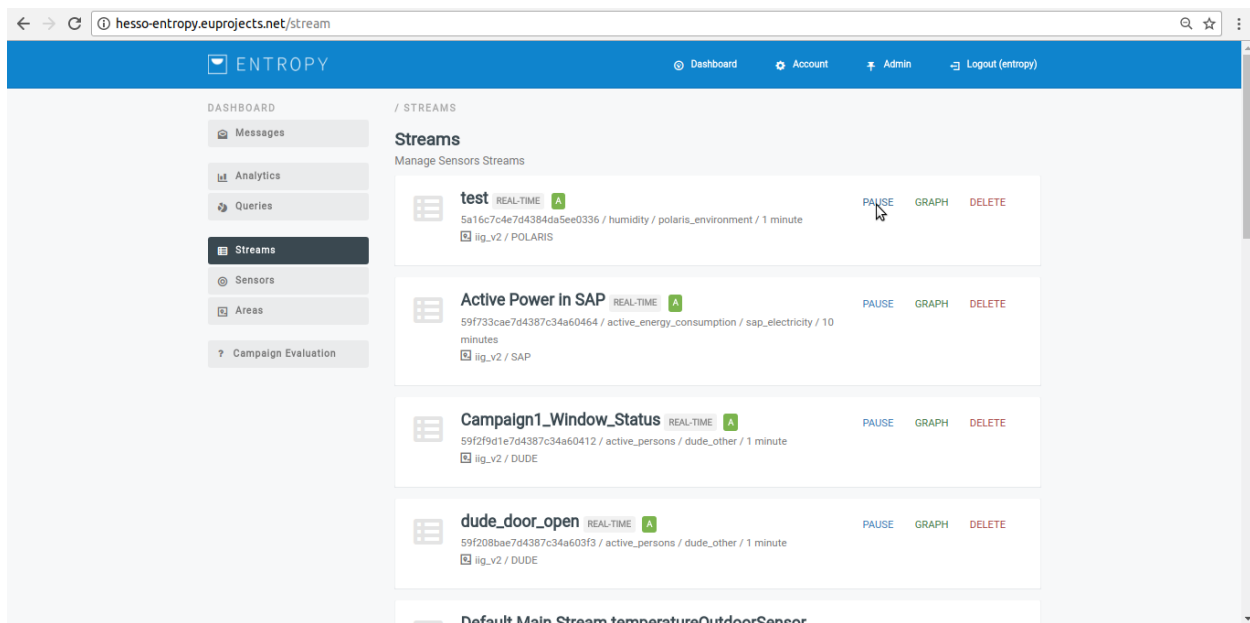

## 7.3 Visualize stream graph

- In order to Visualize stream graph several consecutive steps have to be undertaken .
- Initially the user must login.

	(0,1)	(1,2)	(2,3)	(3,4)	(4,5)	(5,6)	(6,7)
Consciousness in Energy-Sa...	0	1	3	5	4	1	0
Energy Consumption Habit	1	2	2	5	3	1	0
Intention to use an app for e...	0	2	1	0	3	3	0
Spillover Behaviours	0	2	1	0	4	2	0
Locus of Control	0	3	2	5	2	3	0
Energy Awareness	0	2	2	3	1	4	1
Environmental Personal Net...	0	0	2	3	2	3	1
Environmental Worldviews	0	0	0	7	2	0	0
Behavioural Intentions	0	2	1	5	2	5	0
Self-Reported Behaviours	0	0	1	7	5	2	0

- Click on “Streams” menu-item.

	(0,1)	(1,2)	(2,3)	(3,4)	(4,5)	(5,6)	(6,7)
Consciousness in Energy-Sa...	0	0	2	0	0	0	0
Energy Consumption Habit	0	1	1	0	0	0	0
Intention to use an app for e...	0	1	1	0	0	0	0
Spillover Behaviours	0	1	1	0	0	0	0
Locus of Control	0	1	1	0	0	0	0
Energy Awareness	0	1	1	0	0	0	0
Environmental Personal Net...	0	0	1	1	0	0	0

- Press on “graph” button on the desired stream.

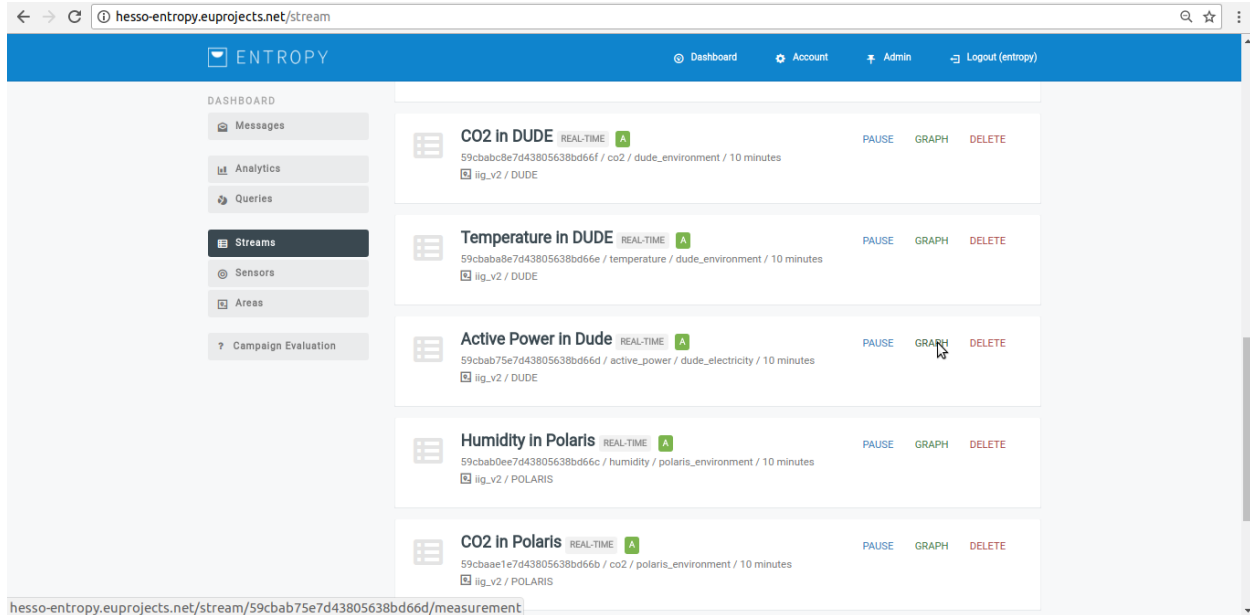

- Upon successful selection, the desired stream graph can be viewed.

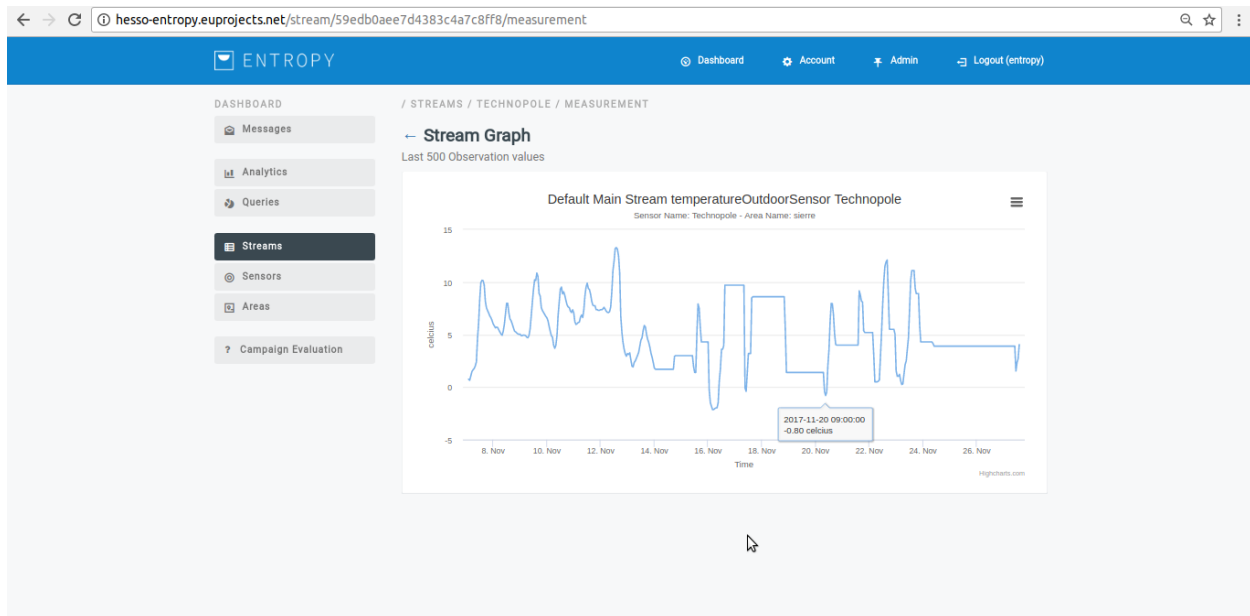

## 7.4 Create a new stream from a specific sensor

- In order to create a new stream from a specific sensor several consecutive steps have to be undertaken .
- Initially the user must login.

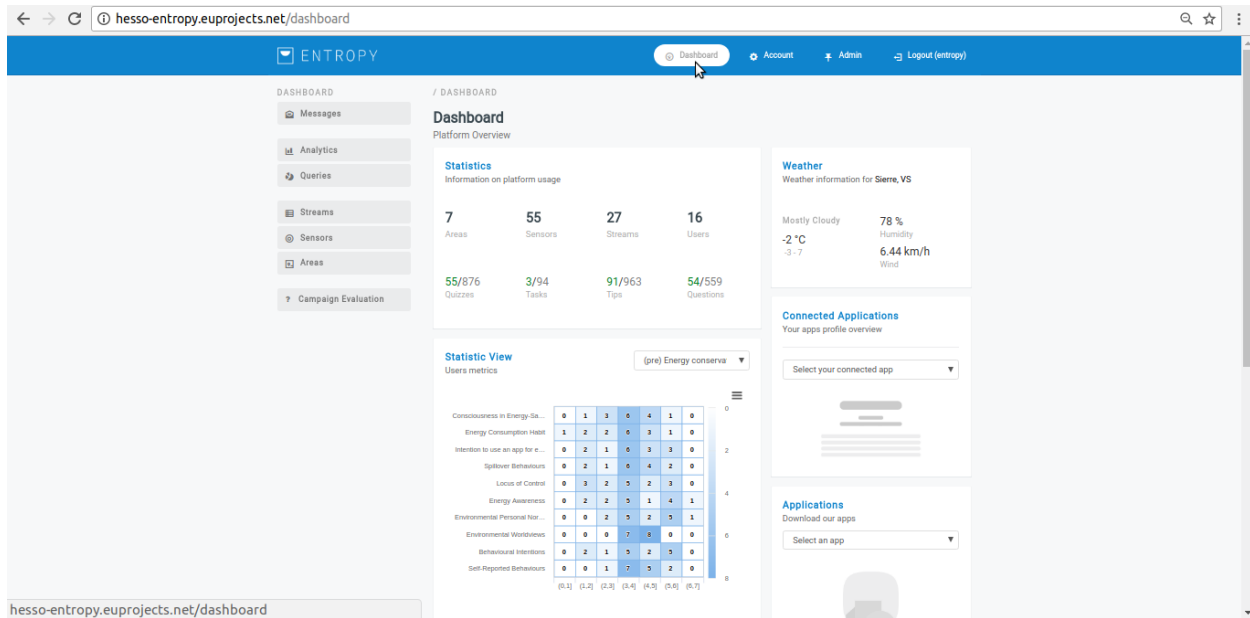

- Click on “Sensors” Menu-item.

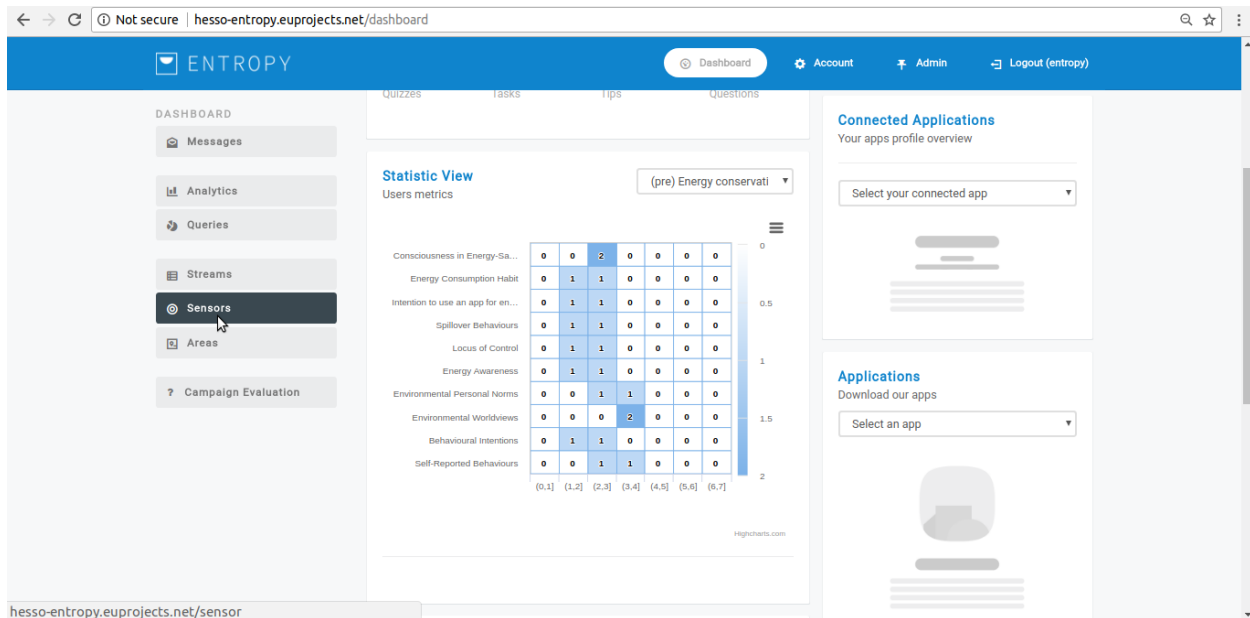

- Click on “New Stream” button.

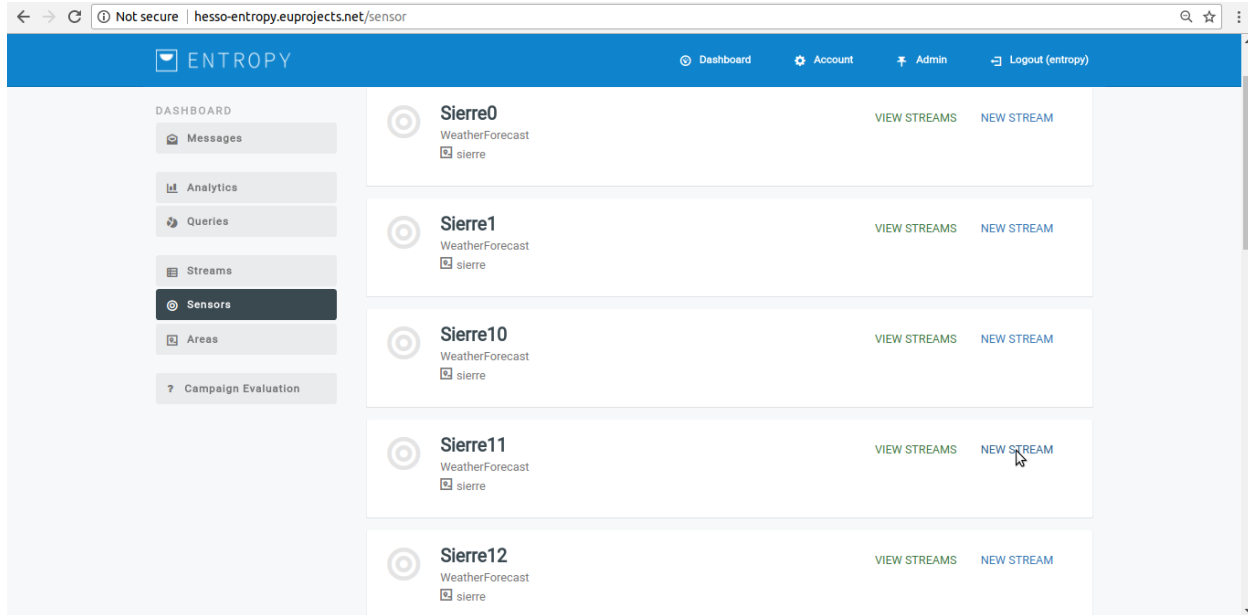

- Provide new data streams details such us (Real Time or Aggregated data monitoring, sensor attribute, Description etc).

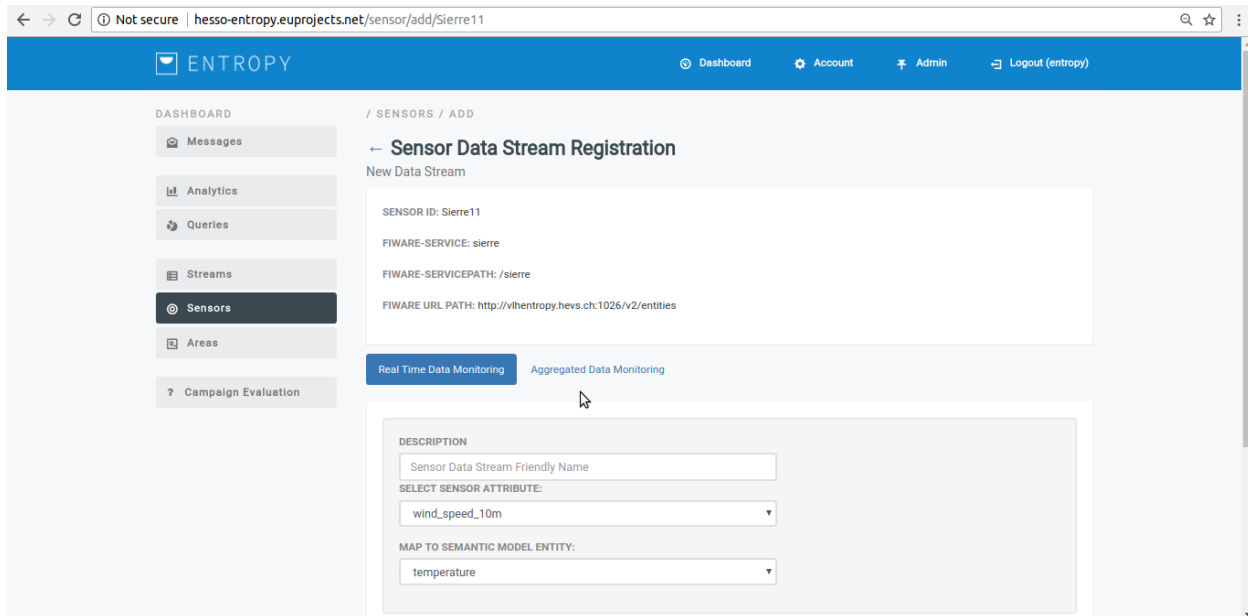

- Click on “Add Stream” button.

ENTROPY

Dashboard Account Admin Logout (entropy)

DASHBOARD

Messages

Analytics

Queries

Streams

**Sensors**

Areas

Campaign Evaluation

Real Time Data Monitoring Aggregated Data Monitoring

DESCRIPTION

Sensor Data Stream Friendly Name

SELECT SENSOR ATTRIBUTE:

wind\_speed\_10m

MAP TO SEMANTIC MODEL ENTITY:

temperature

SELECT UNIT OF MEASURE:

celcius

SELECT TIME ATTRIBUTE:

SELECT SAMPLE FREQUENCY:

1 minute

ADD STREAM

- Upon successful declaration, the new stream appears in sensor management list.

## 7.5 View streams generated by a sensor

- In order to view streams that generated by sensor several consecutive steps have to be undertaken .
- Initially the user must login.

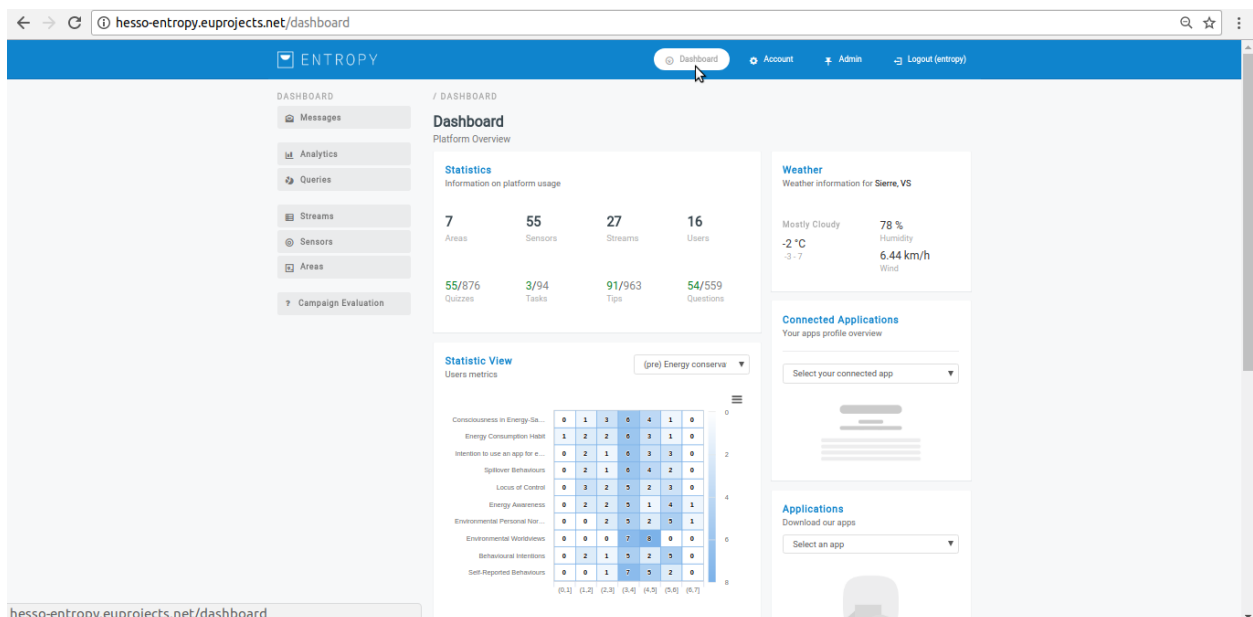

- Click on “Sensor” menu-item.

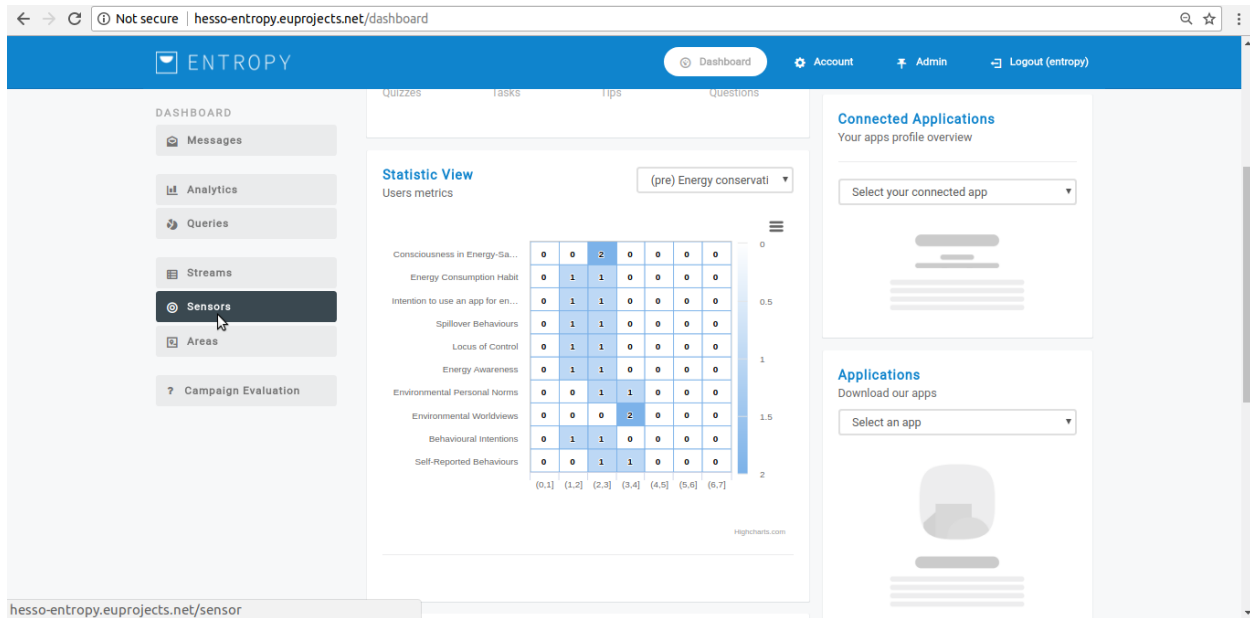

- Press the “view streams” button.

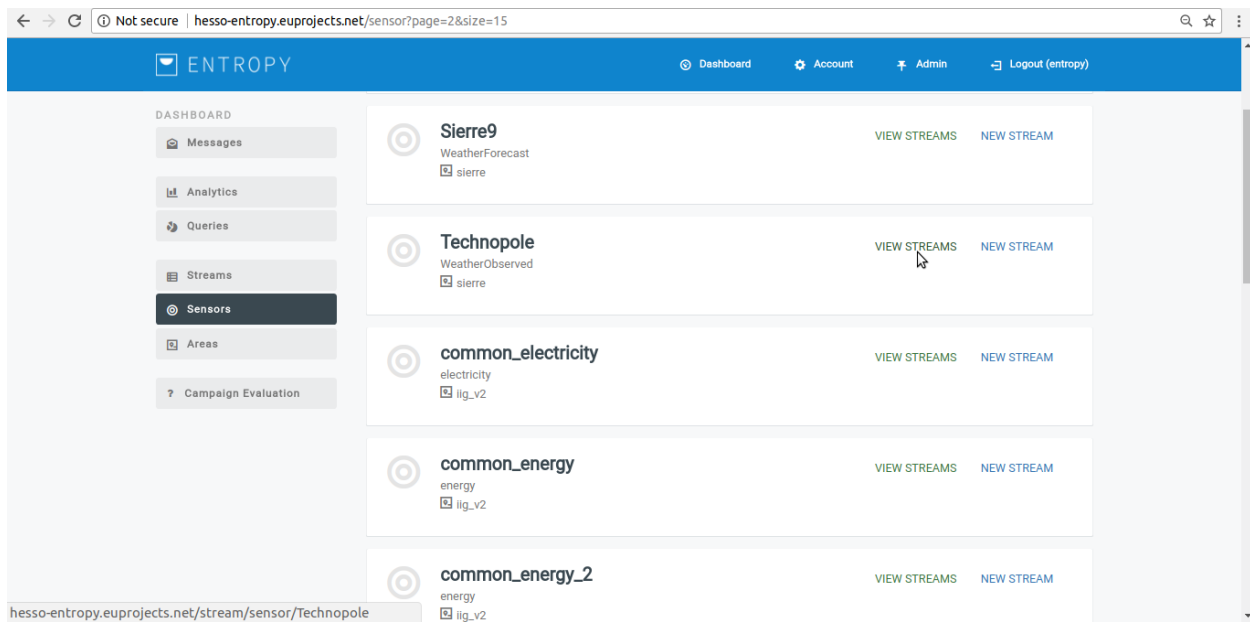

- The campaign manager can access the appropriate stream.

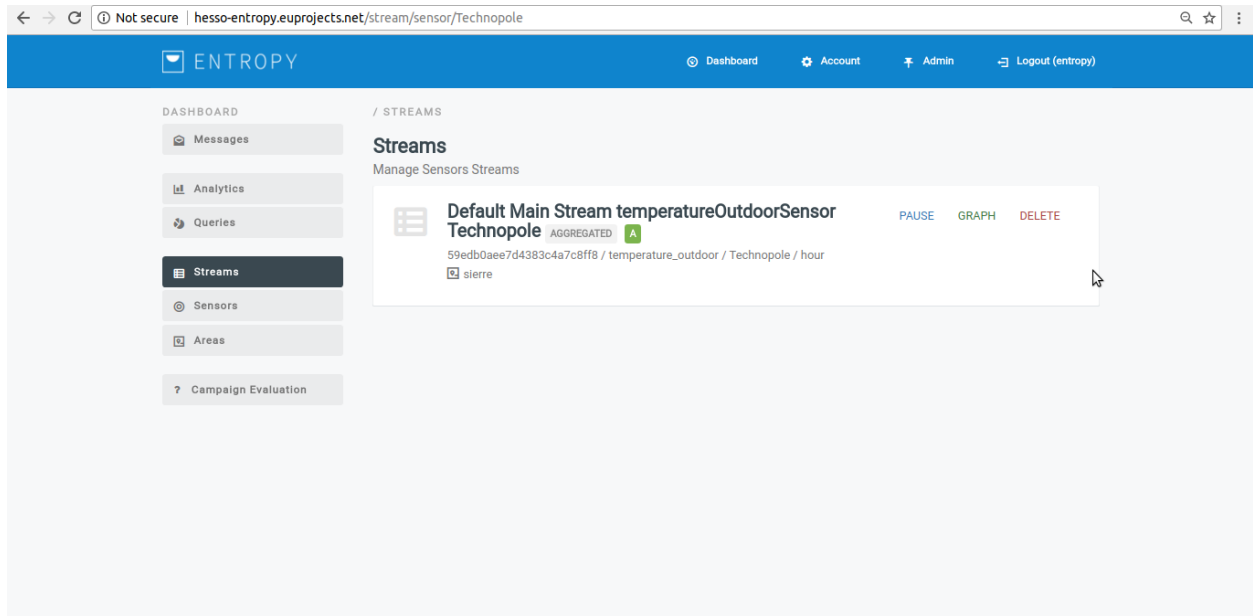

## 8.1 Create a new query

- In order to create a new query several consecutive steps have to be undertaken.
- Initially the user must be login.

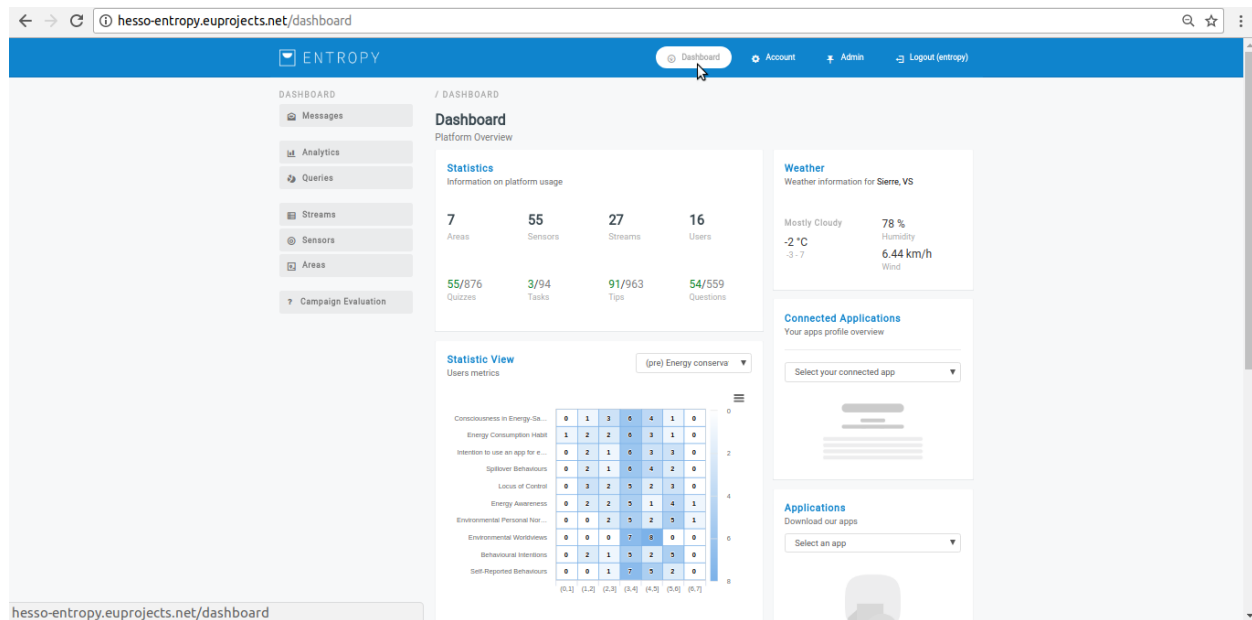

- Click on “Queries” menu-item.

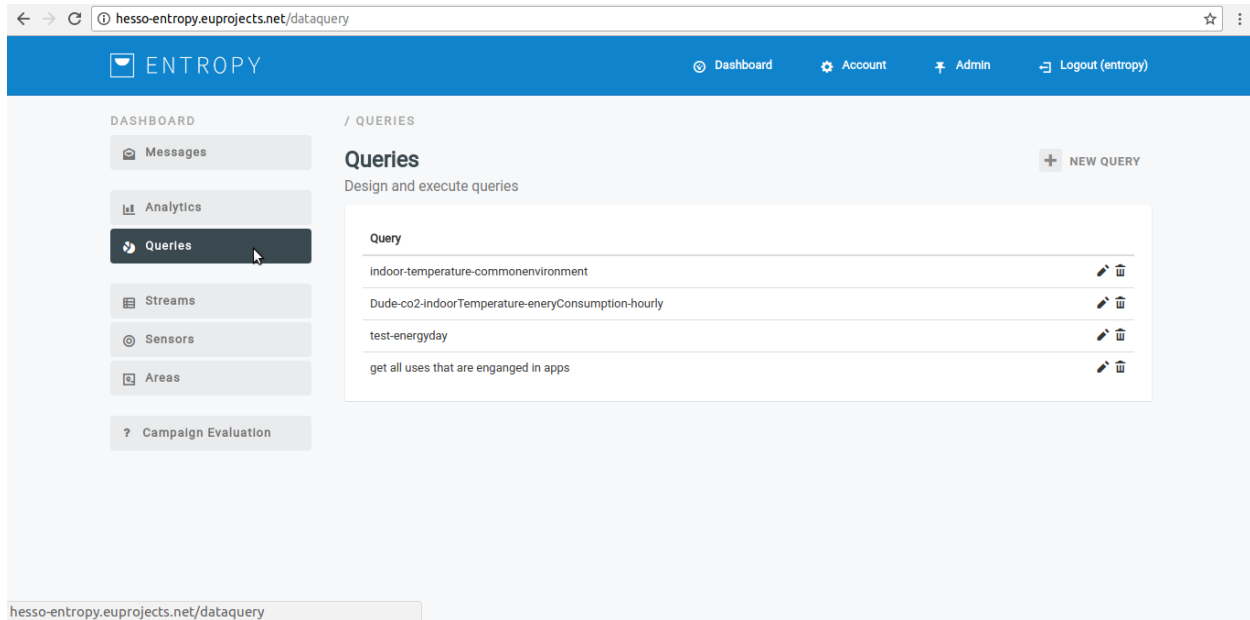

- Click on “New Query” button.

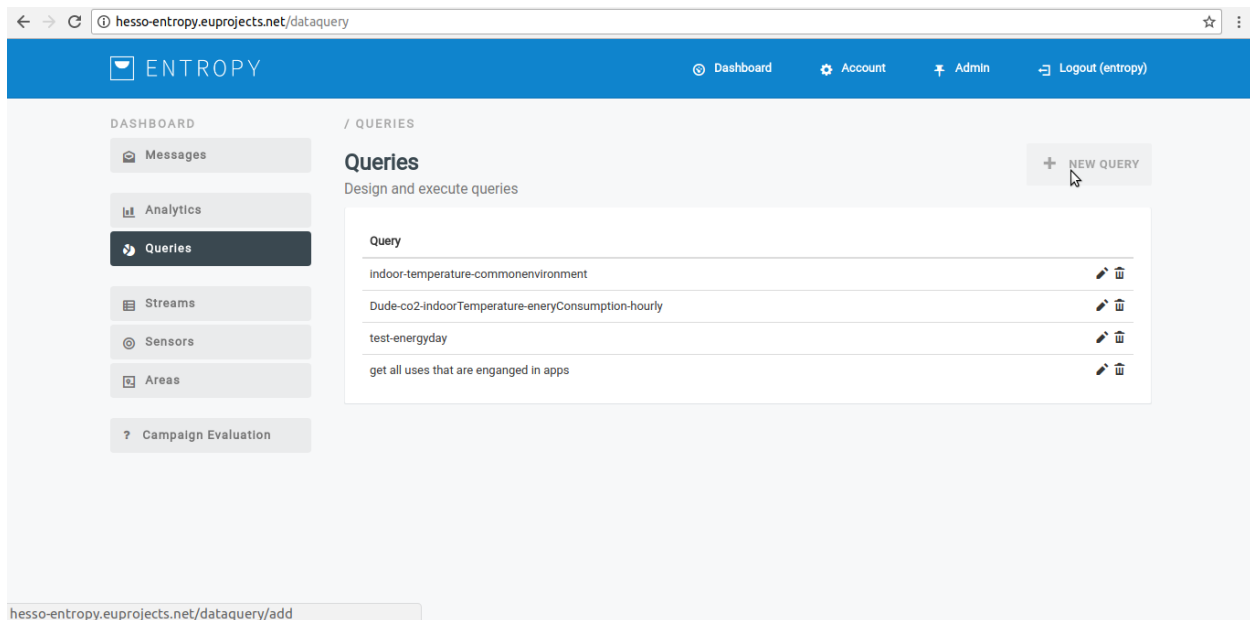

- Provide now query details such us (Observation Values from data sensor streams, User, Etc)

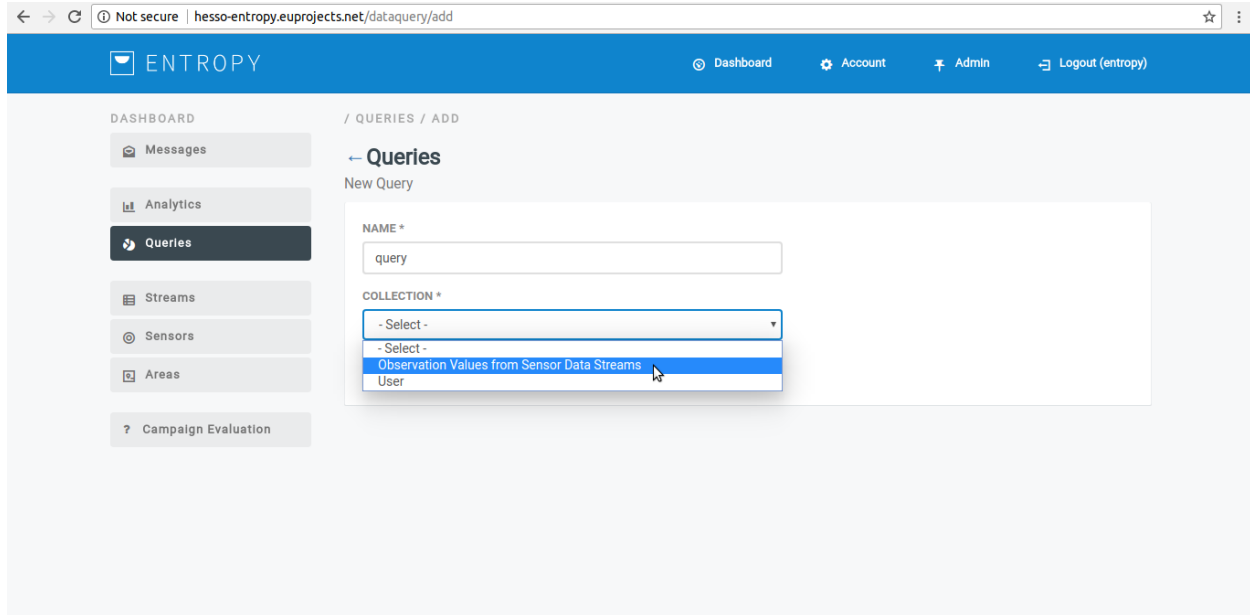

- Click on “Save Query” button.

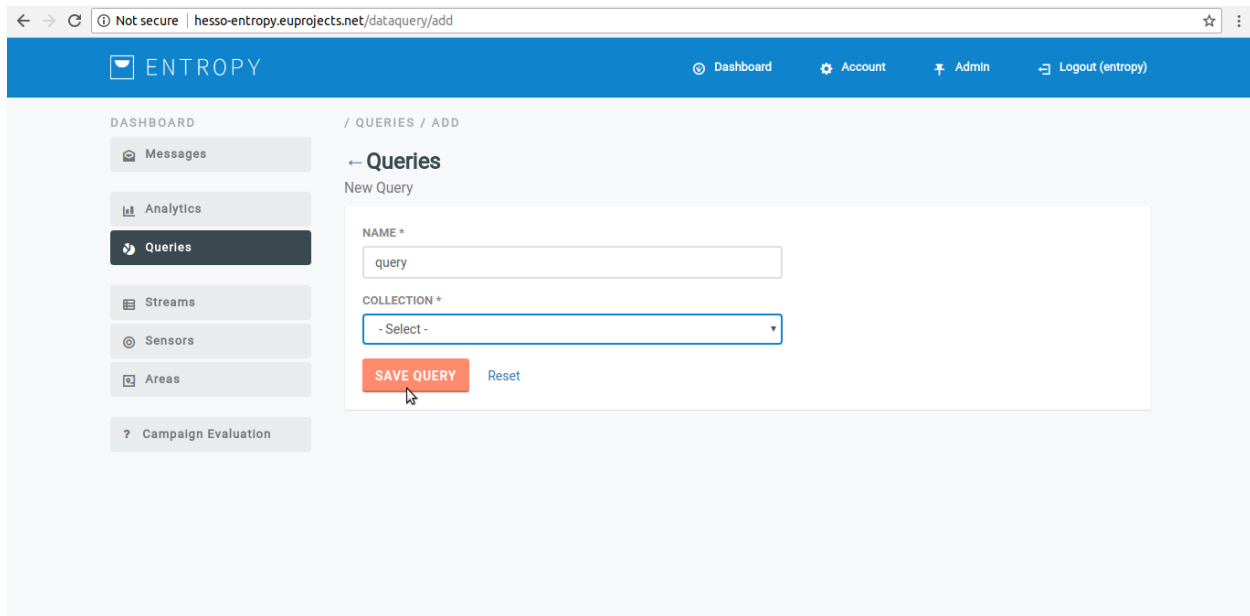

- Upon successful addition, the new query appears in list.

## 8.2 Edit a query

- In order to edit a query, several consecutive steps have to be undertaken.
- Initially the user must be login.

hesso-entropy.euprojects.net/dashboard

- Click on “Queries” menu-item.

hesso-entropy.euprojects.net/dataquery

- Click on edit button(pencil item).

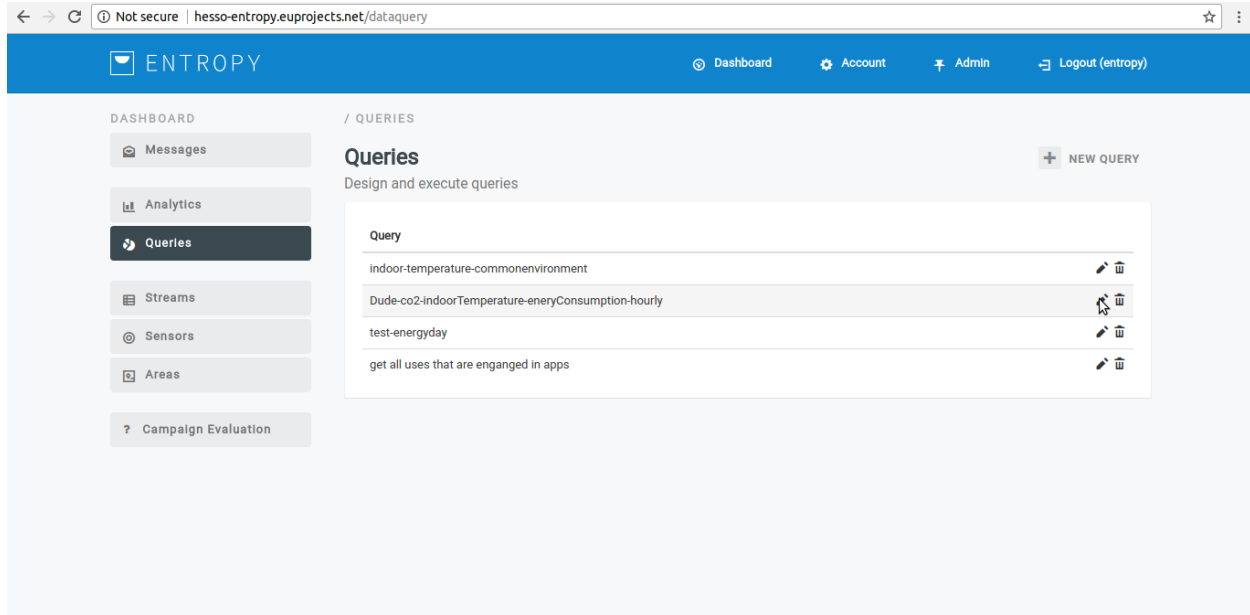

- Click on “Update Query” button.

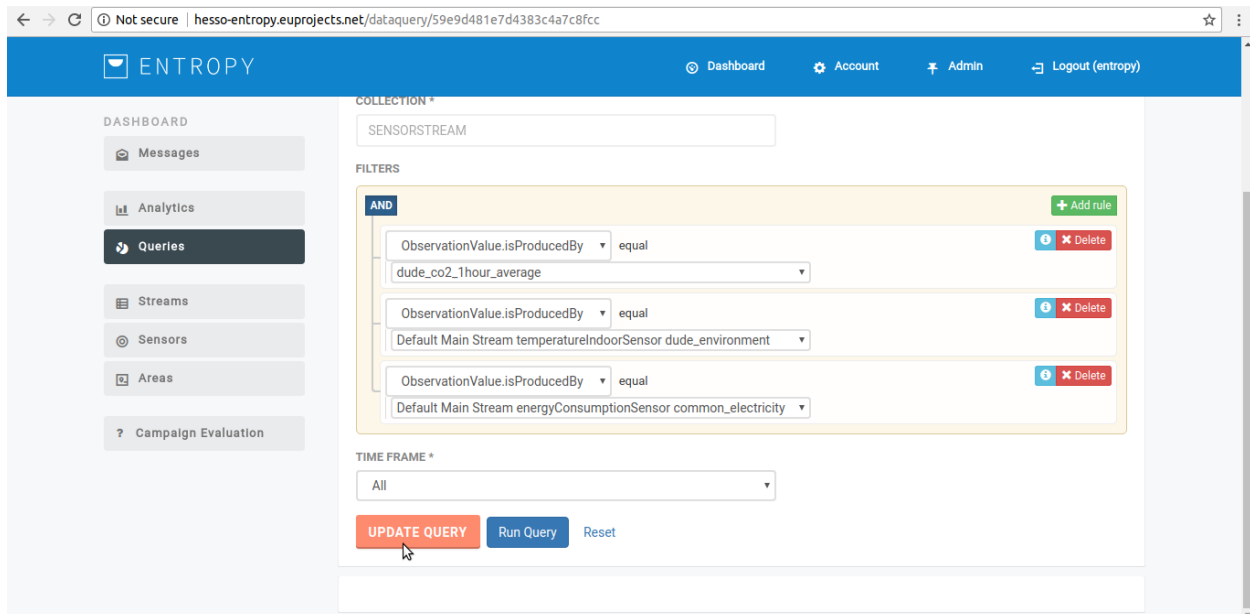

- The selected query has been updated.

## 8.3 Execute a query

- In order to execute a query, several consecutive steps have to be undertaken.
- Initially the user must be login.

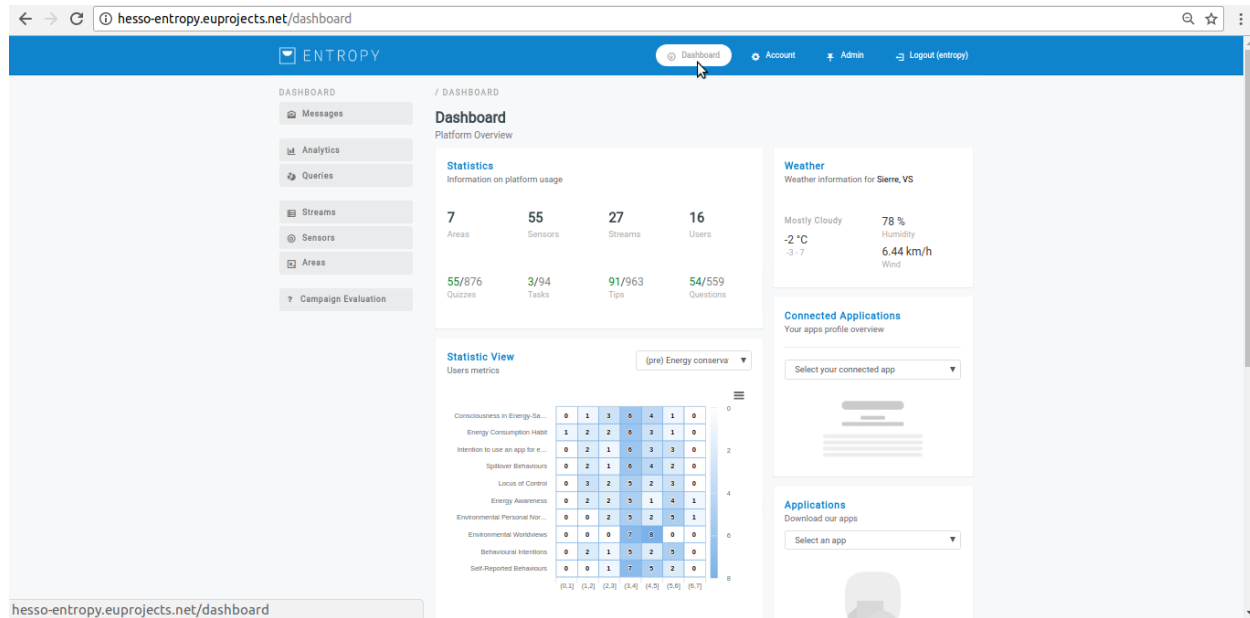

- Click on “Queries” menu-item.

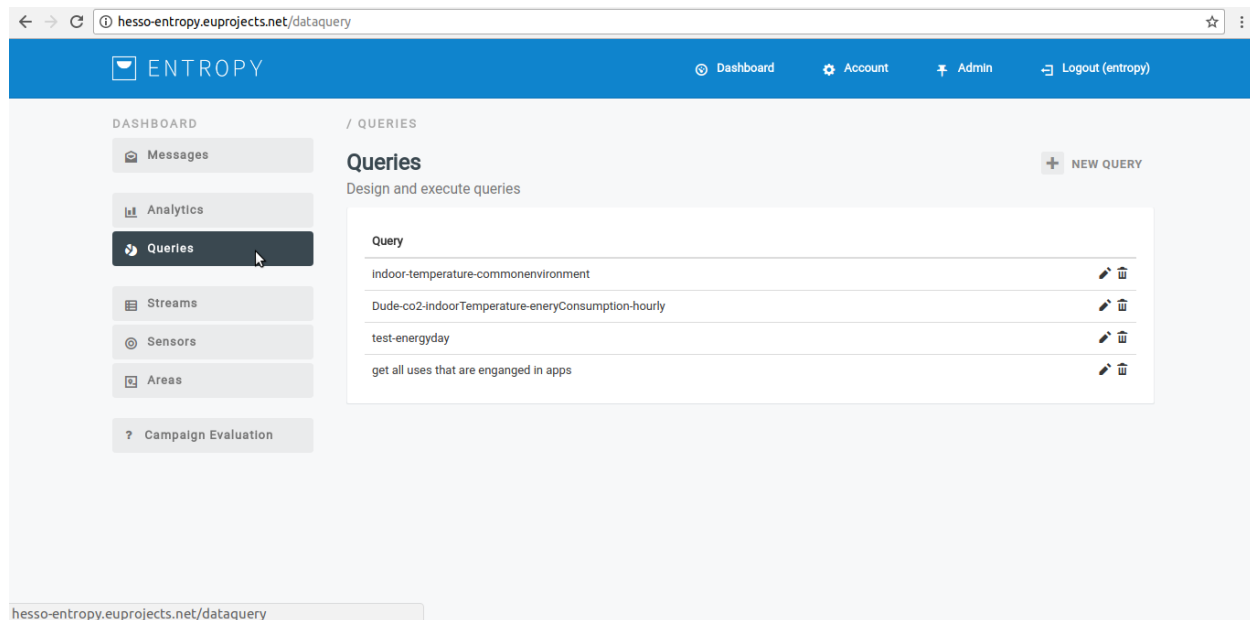

Query	
Indoor-temperature-commonenvironment	
Dude-co2-indoorTemperature-energyConsumption-hourly	
test-energyday	
get all uses that are engaged in apps	

- Click on “Run Query” button.

- The selected query has been executed.

## 8.4 Delete a query

- In order to delete a query, several consecutive steps have to be undertaken.
- Initially the user must be login.

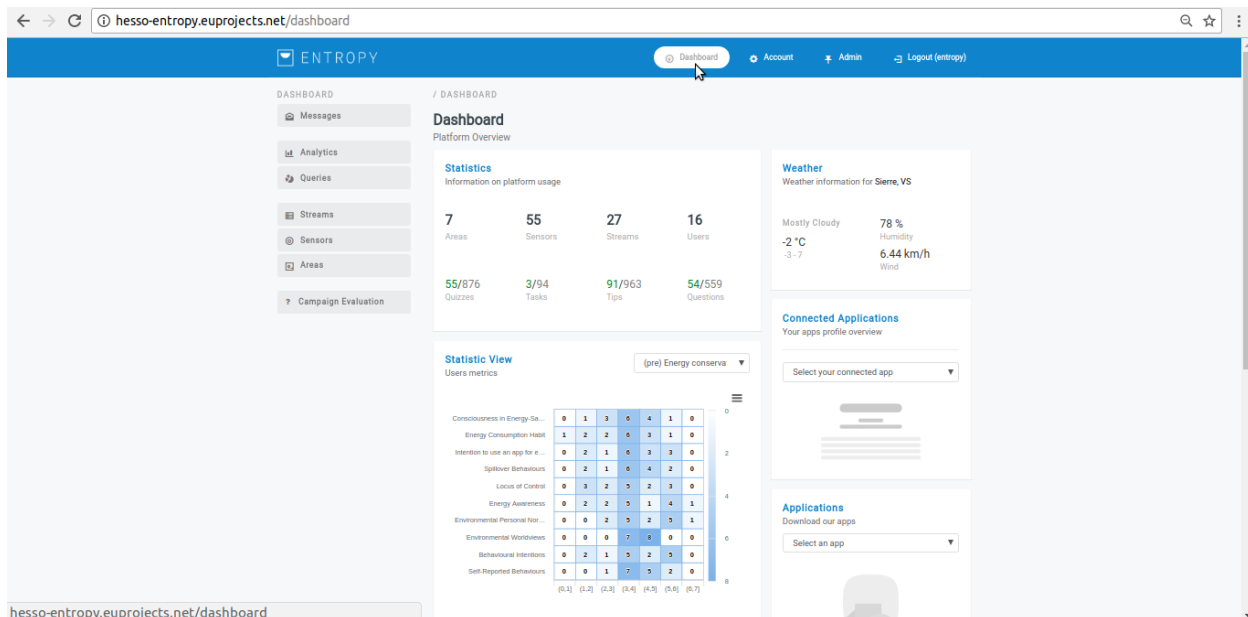

- Click on “Queries” menu-item.

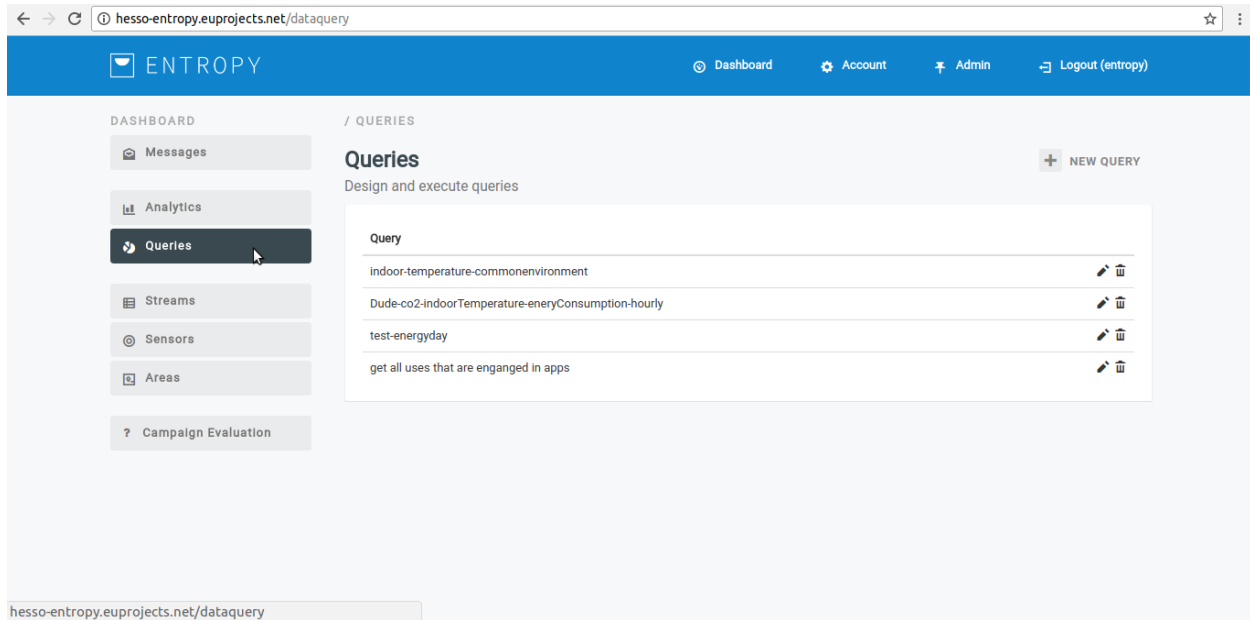

- Click on delete Query button.

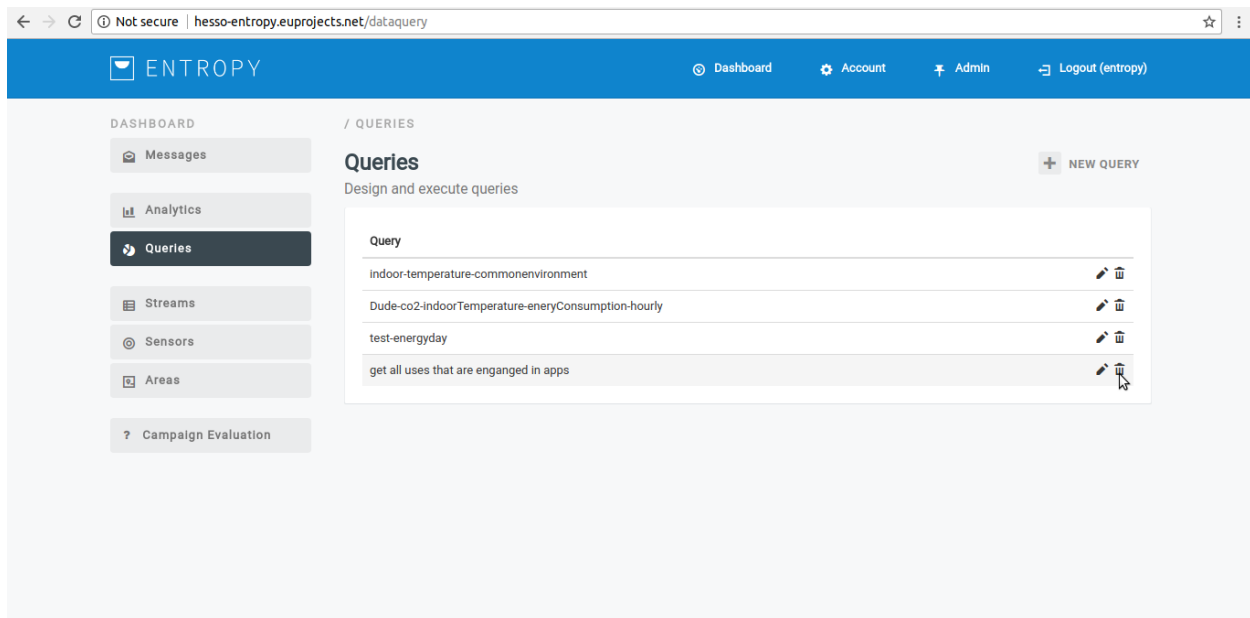

- The selected query has been deleted.

## 9.1 Algorithm

### Register a new algorithm

- In order to register a new algorithm several consecutive steps have to be undertaken .
- Initially the user must login.

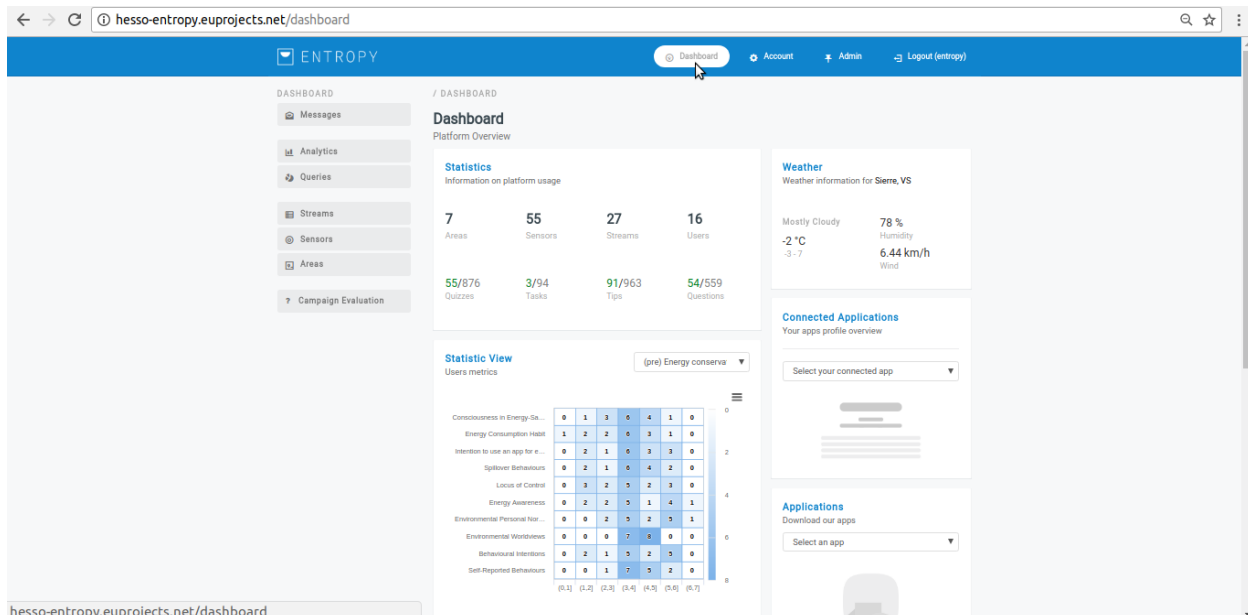

- Click on “Analytics” menu-item.

- Click on “Algorithms” button.

Algorithm	
myFirstBigDataPackage based on gradient_boosted_trees_model	
streamQ	
Ent Arima	

- Click on “New Algorithm” button.

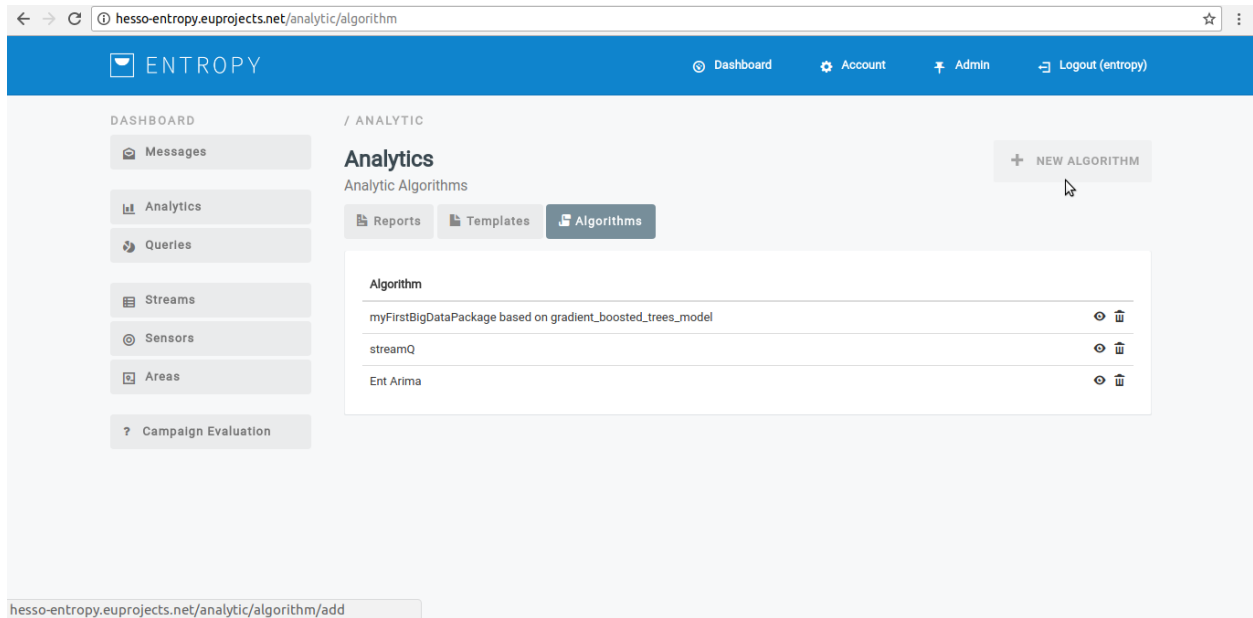

- Provide new algorithm details.

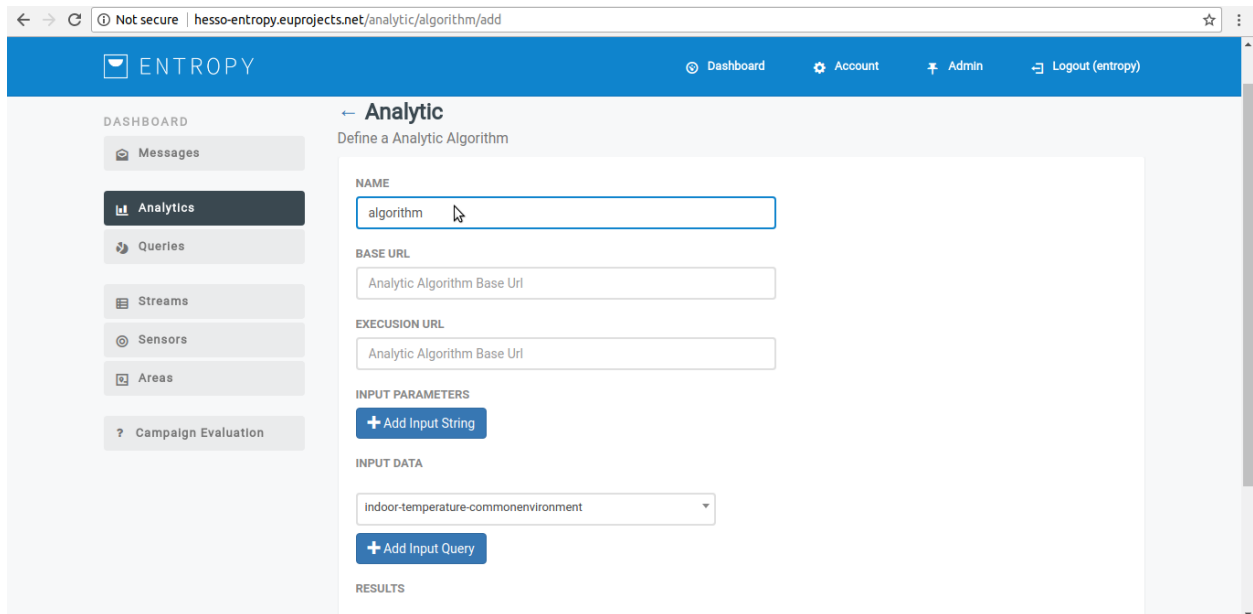

- Click on “Save” button.

hesso-entropy.euprojects.net/analytic/algorithm/add

ENTROPY

Dashboard Account Admin Logout (entropy)

DASHBOARD

- Messages
- Analytics**
- Queries
- Streams
- Sensors
- Areas
- Campaign Evaluation

Analytic Algorithm Base Url

EXECUTION URL

Analytic Algorithm Base Url

INPUT PARAMETERS

+ Add Input String

INPUT DATA

indoor-temperature-commonenvironment

+ Add Input Query

RESULTS

text

+ Add result

SAVE

- You have successfully create new algorithm.

### View a registered algorithm

- In order to view a registered algorithm several consecutive steps have to be undertaken .
- Initially the user must login.

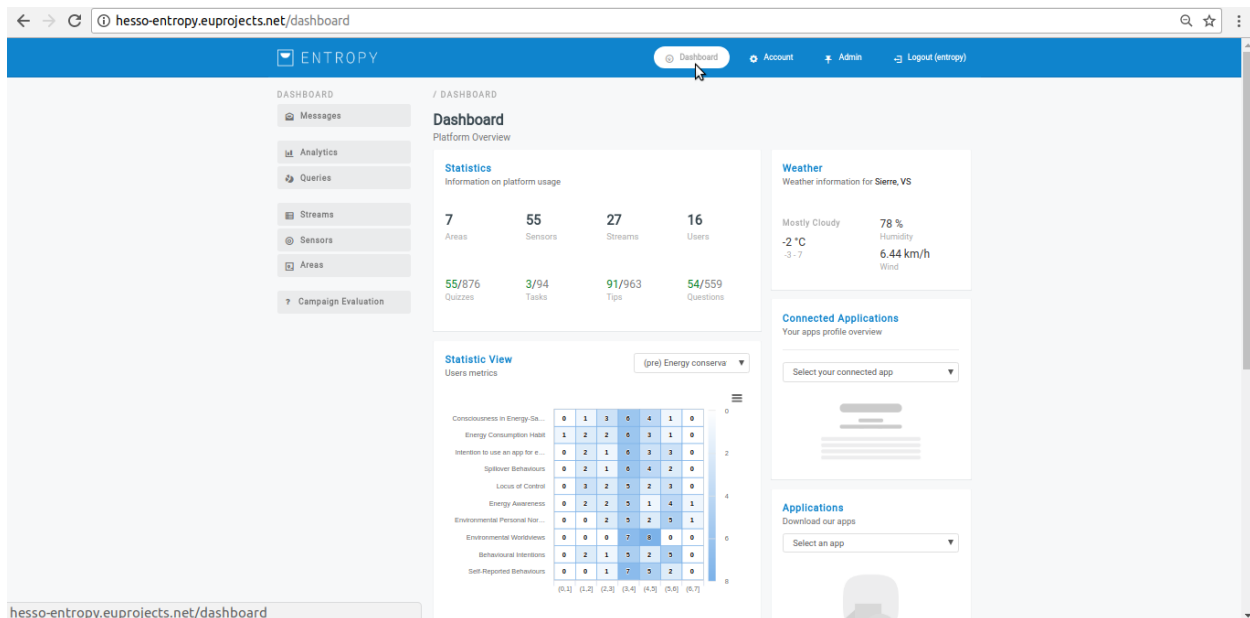

- Click on “Analytics” menu-item.

Metric	Value
7 Areas	55 Sensors
27 Streams	3 Users

Below this, another row of metrics is shown:

3/0 Quizzes	0/78 Tasks	17/131 Tips	3/0 Questions
-------------	------------	-------------	---------------

To the right, there is a "Weather" section for "Sierre, VS" showing "Cloudy", "3 °C", and "70 % Humidity". Below that is a "Connected Applications" section with a dropdown to "Select your connected app". At the bottom, a "Statistic View" section shows "Users metrics" for "(pre) Energy conservati".

- Click on “Algorithms” button.

Algorithm	View	Delete
myFirstBigDataPackage based on gradient_boosted_trees_model		
streamQ		
Ent Arima		

- Click on View button(eye object).

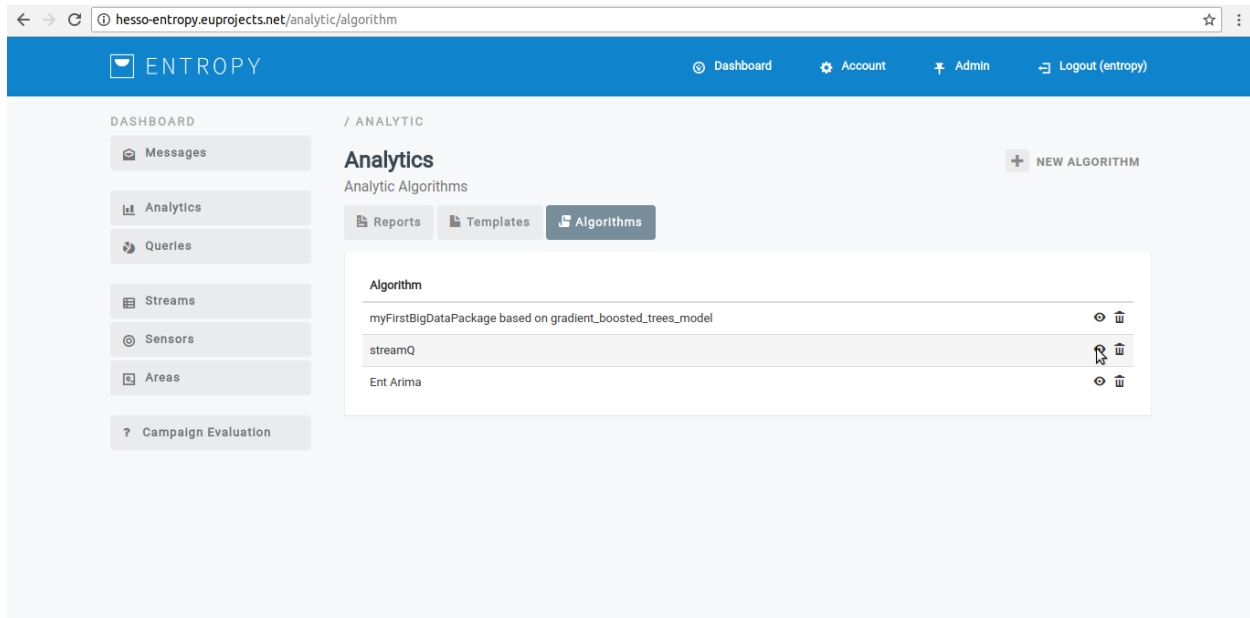

- The registered algorithm details appears in the platform.

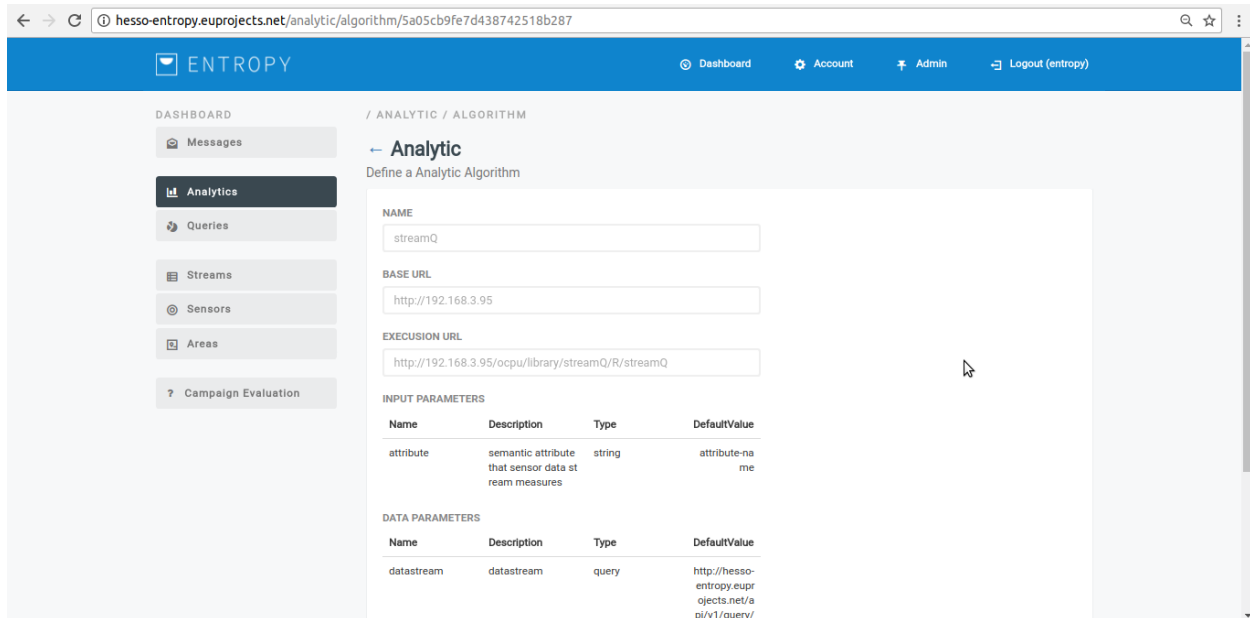

### Delete an algorithm

- In order to delete a registered algorithm several consecutive steps have to be undertaken .
- Initially the user must login.

- Click on “Analytics” menu-item.

- Click on “Algorithms” button.

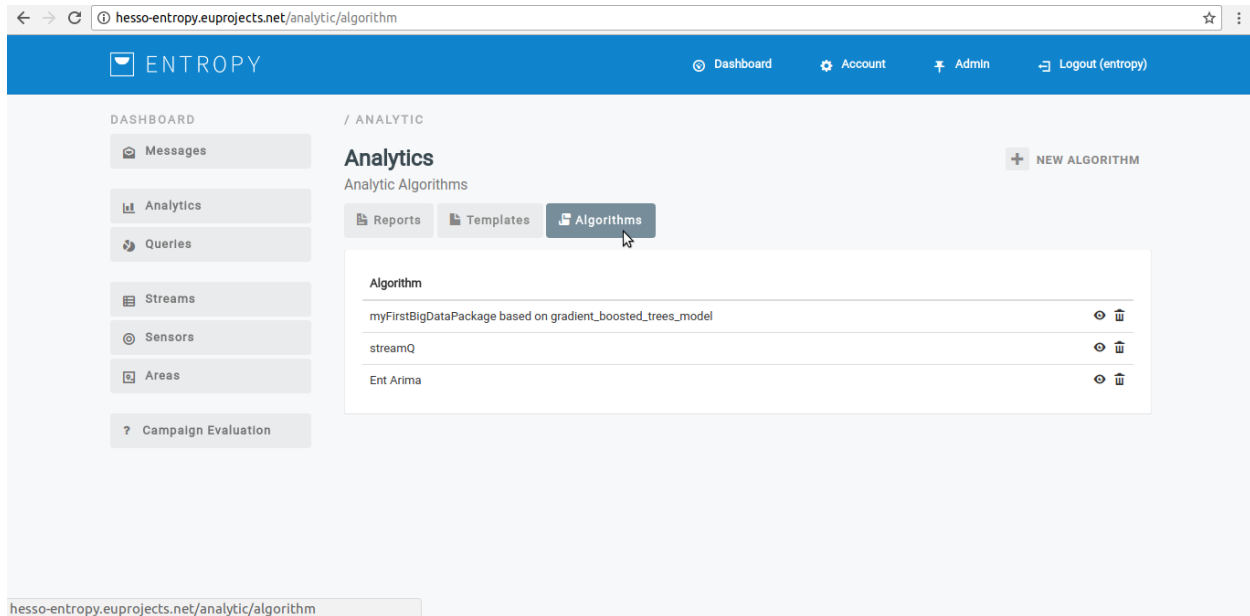

- Click on delete button (bin object).

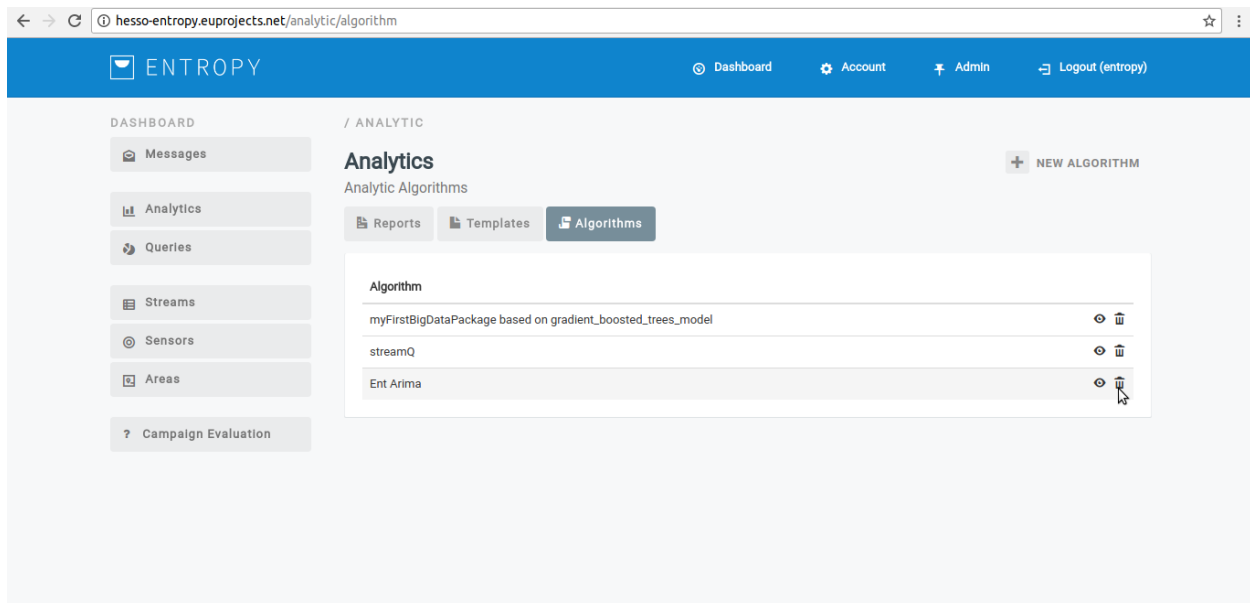

- You have successfully delete the selected algorithm.

## 9.2 Algorithm Template

### Create a new algorithm template

- In order to create a new algorithm template consecutive steps have to be undertaken .
- Initially the user must login.

hesso-entropy.euprojects.net/dashboard

ENTROPY

Dashboard Account Admin Logout (entropy)

DASHBOARD / DASHBOARD

Messages Analytics Queries Streams Sensors Areas Campaign Evaluation

**Dashboard**  
Platform Overview

**Statistics**  
Information on platform usage

7 Areas	55 Sensors	27 Streams	16 Users
------------	---------------	---------------	-------------

55/876 Quizzes 3/94 Tasks 91/963 Tips 54/559 Questions

**Statistic View**  
Users metrics

(pre) Energy conserva

Consciousness in Energy Sa...	0	1	3	5	4	1	0
Energy Consumption Habit	1	2	2	5	3	1	0
Intention to use an app for e...	0	2	1	0	3	3	0
Spill-over Behaviours	0	2	1	0	4	2	0
Locus of Control	0	3	2	5	2	3	0
Energy Awareness	0	2	2	3	1	4	1
Environmental Personal Net...	0	0	2	3	2	3	1
Environmental Worldviews	0	0	0	7	2	0	0
Behavioural Intentions	0	2	1	5	2	5	0
Self-Reported Behaviours	0	0	1	7	5	2	0

(0,1) (1,2) (2,3) (3,4) (4,5) (5,6) (6,7)

**Weather**  
Weather information for Sierre, VS

Mostly Cloudy 78 % Humidity  
-2 °C -3 -7 6.44 km/h Wind

**Connected Applications**  
Your apps profile overview

Select your connected app

**Applications**  
Download our apps

Select an app

- Click on “Analytics” menu-item.

hesso-entropy.euprojects.net/analytics

ENTROPY

Dashboard Account Admin Logout (entropy)

DASHBOARD / DASHBOARD

Messages Analytics Queries Streams Sensors Areas Campaign Evaluation

**Dashboard**  
Platform Overview

**Statistics**  
Information on platform usage

7 Areas	55 Sensors	27 Streams	3 Users
------------	---------------	---------------	------------

3/0 Quizzes 0/78 Tasks 17/131 Tips 3/0 Questions

**Statistic View**  
Users metrics

(pre) Energy conserva

Consciousness in Energy Sa...	0	0	2	0	1	0	0
-------------------------------	---	---	---	---	---	---	---

ess in Energy-Sa... 0

**Weather**  
Weather information for Sierre, VS

Cloudy 70 % Humidity  
3 °C -5 -5 0.00 km/h Wind

**Connected Applications**  
Your apps profile overview

Select your connected app

- Click on “Templates” button.

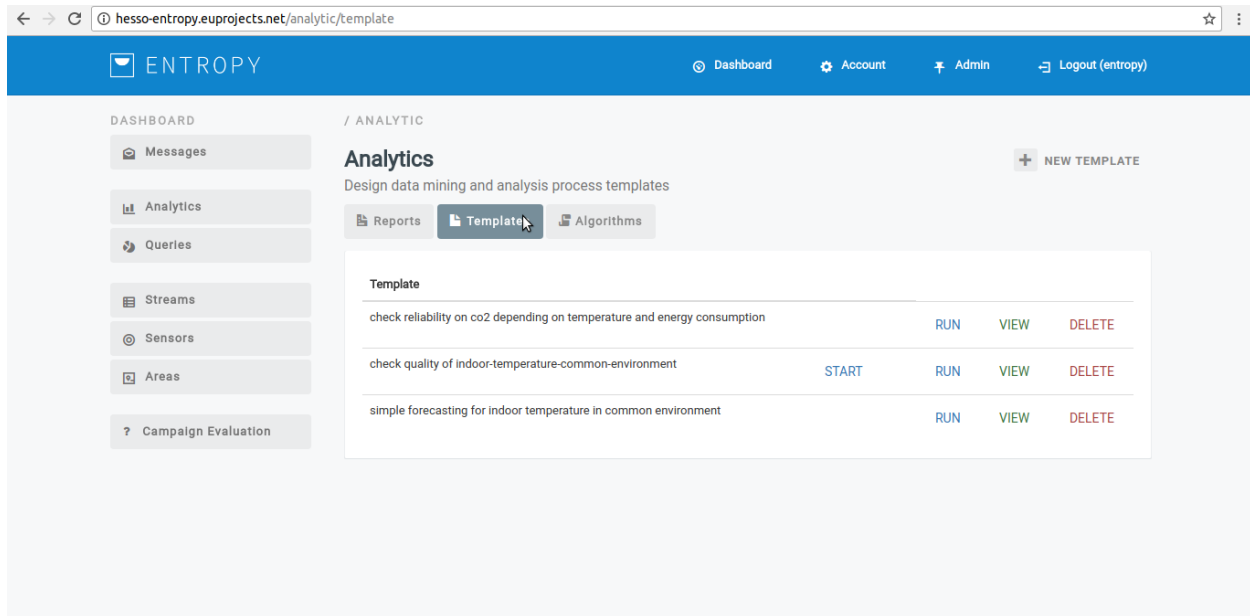

- Click on “New Template” button.

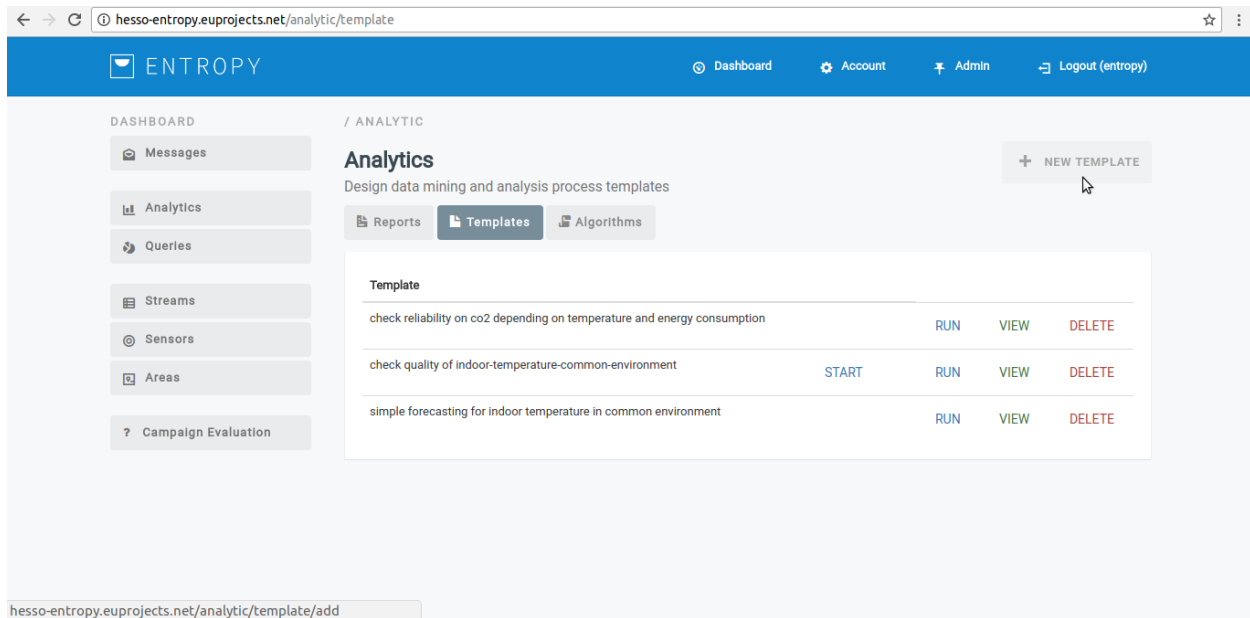

- Provide custom analytic process template details.

- Click on “Save” button.

- You have successfully create new algorithm template.

### View an algorithm template

- In order to view an algorithm template several consecutive steps have to be undertaken .
- Initially the user must login.

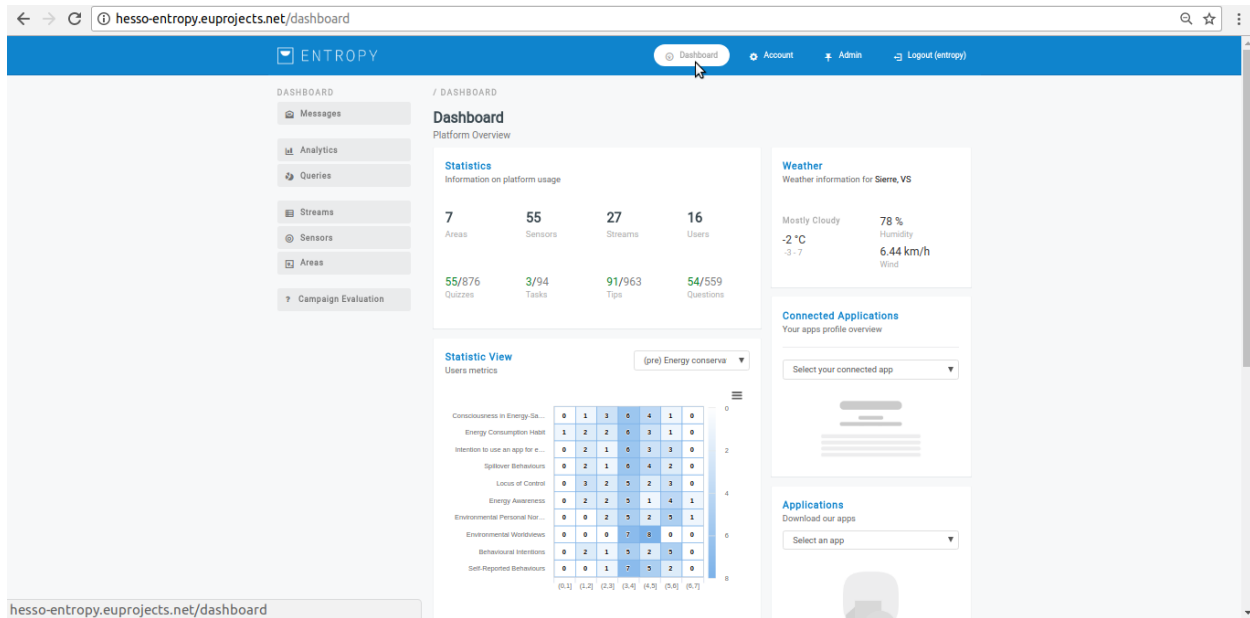

- Click on “Analytics” menu-item.

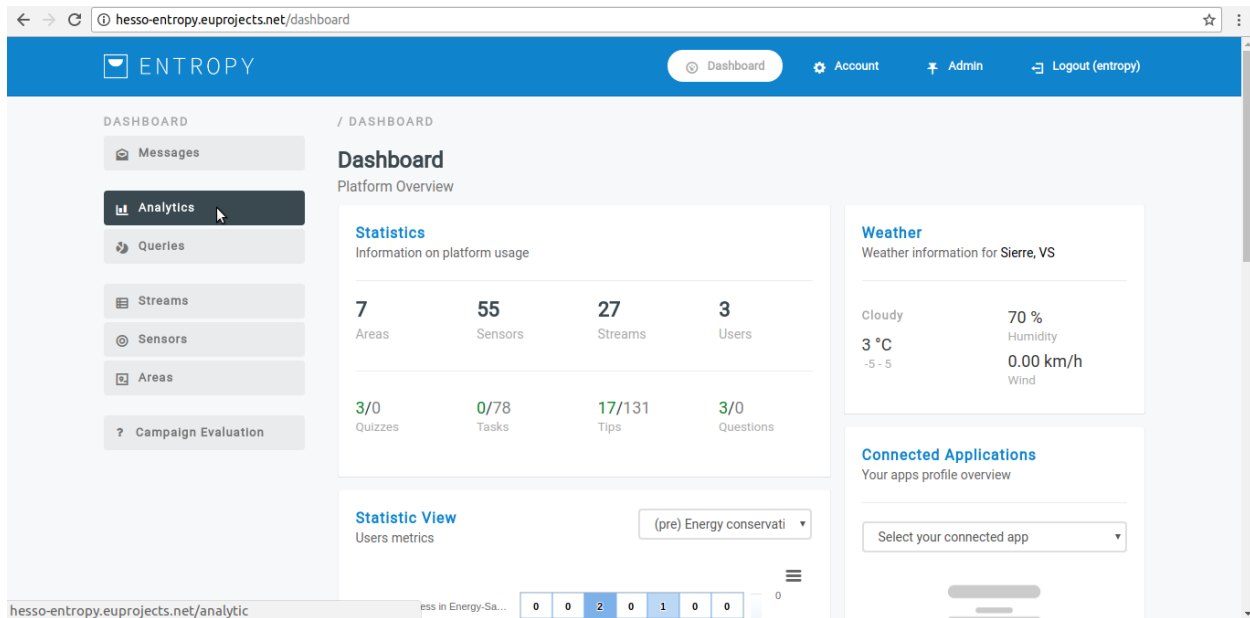

- Click on “Templates” button.

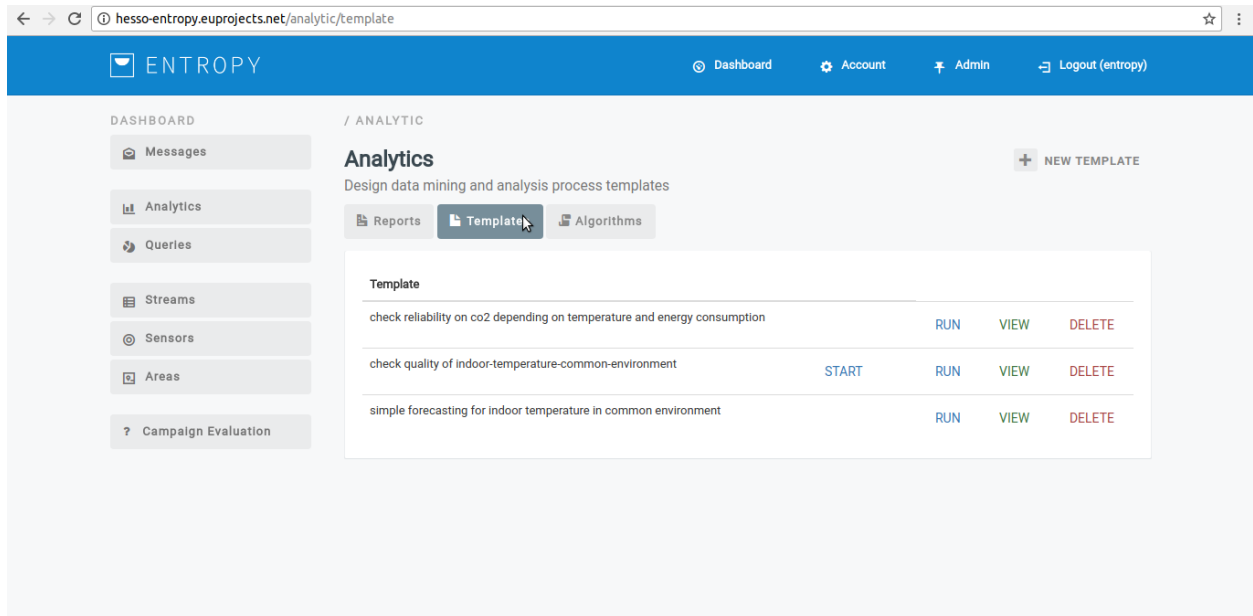

ENTROPY

Dashboard Account Admin Logout (entropy)

DASHBOARD / ANALYTIC

Messages Analytics Queries Streams Sensors Areas Campaign Evaluation

**Analytics** NEW TEMPLATE

Design data mining and analysis process templates

Reports **Templates** Algorithms

Template				
check reliability on co2 depending on temperature and energy consumption		RUN	VIEW	DELETE
check quality of indoor-temperature-common-environment	START	RUN	VIEW	DELETE
simple forecasting for indoor temperature in common environment		RUN	VIEW	DELETE

- Click on “VIEW” button.

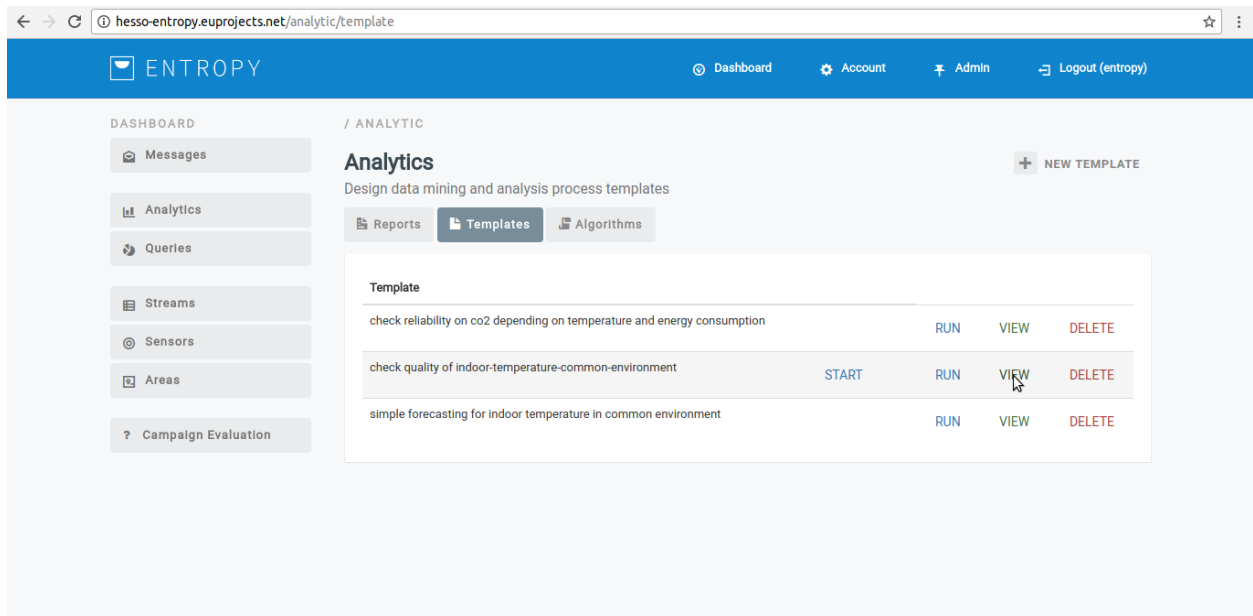

ENTROPY

Dashboard Account Admin Logout (entropy)

DASHBOARD / ANALYTIC

Messages Analytics Queries Streams Sensors Areas Campaign Evaluation

**Analytics** NEW TEMPLATE

Design data mining and analysis process templates

Reports **Templates** Algorithms

Template				
check reliability on co2 depending on temperature and energy consumption		RUN	VIEW	DELETE
check quality of indoor-temperature-common-environment	START	RUN	VIEW	DELETE
simple forecasting for indoor temperature in common environment		RUN	VIEW	DELETE

- The registered algorithm template appears in the platform.

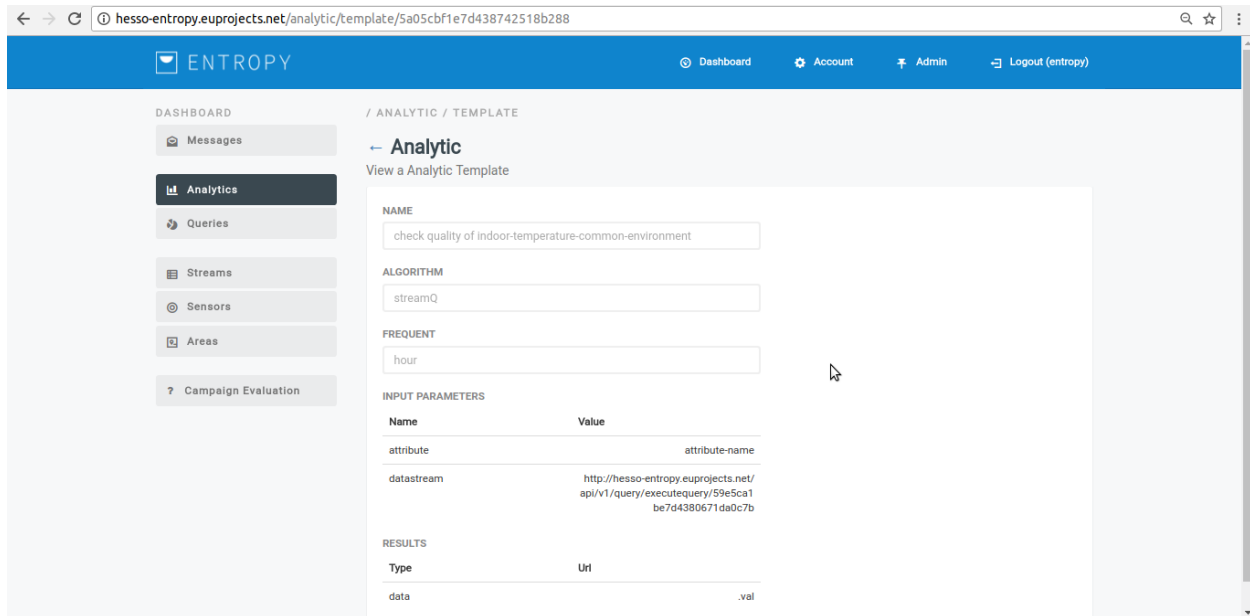

### Delete an algorithm template

- In order to delete an algorithm template several consecutive steps have to be undertaken .
- Initially the user must login.

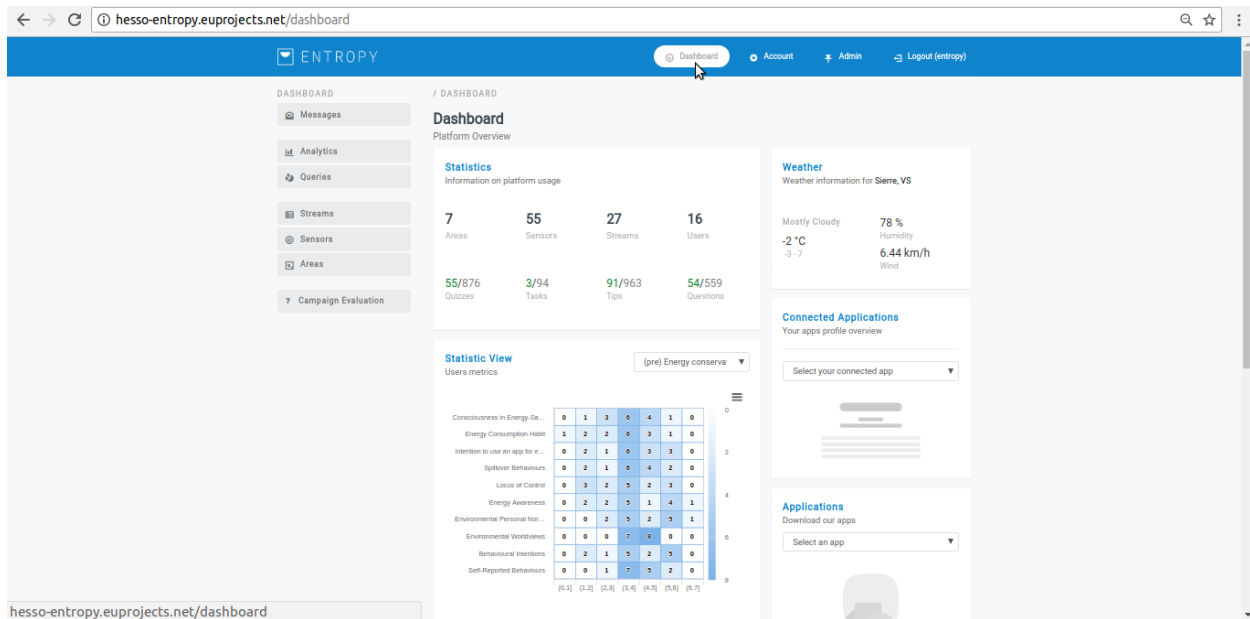

- Click on “Analytics” menu-item.

- Click on “Templates” button.

Template				
check reliability on co2 depending on temperature and energy consumption		RUN	VIEW	DELETE
check quality of indoor-temperature-common-environment	START	RUN	VIEW	DELETE
simple forecasting for indoor temperature in common environment		RUN	VIEW	DELETE

- Click on DELETE button.

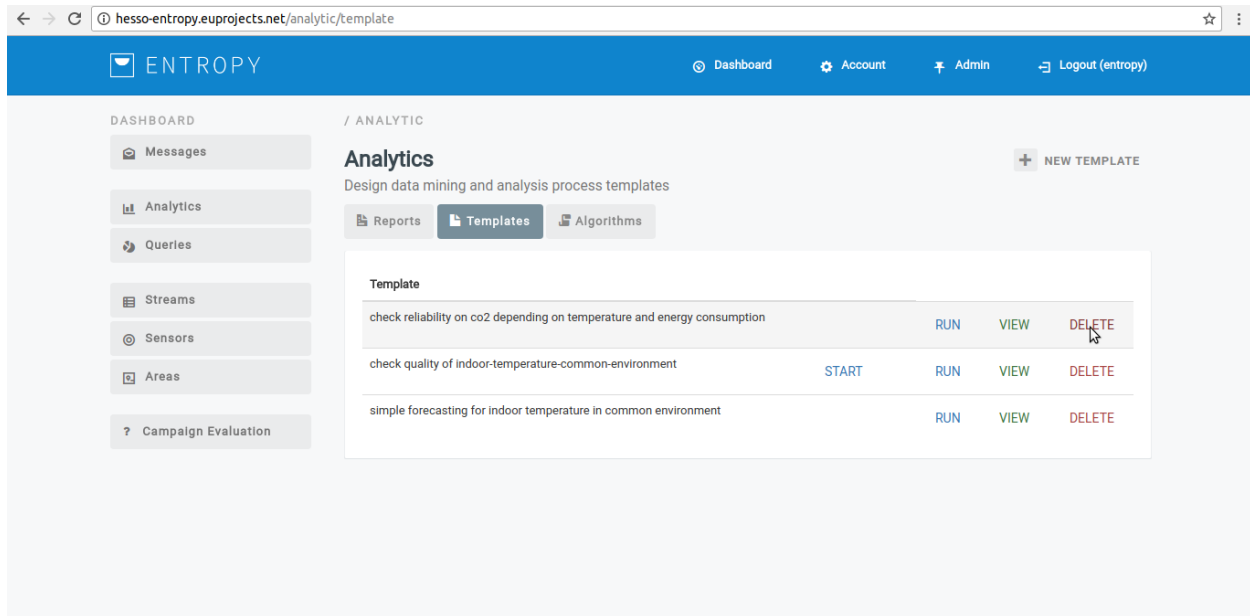

- You have successfully delete the selected algorithm template.

### Execute an algorithm template

- In order to execute an algorithm template several consecutive steps have to be undertaken .
- Initially the user must login.

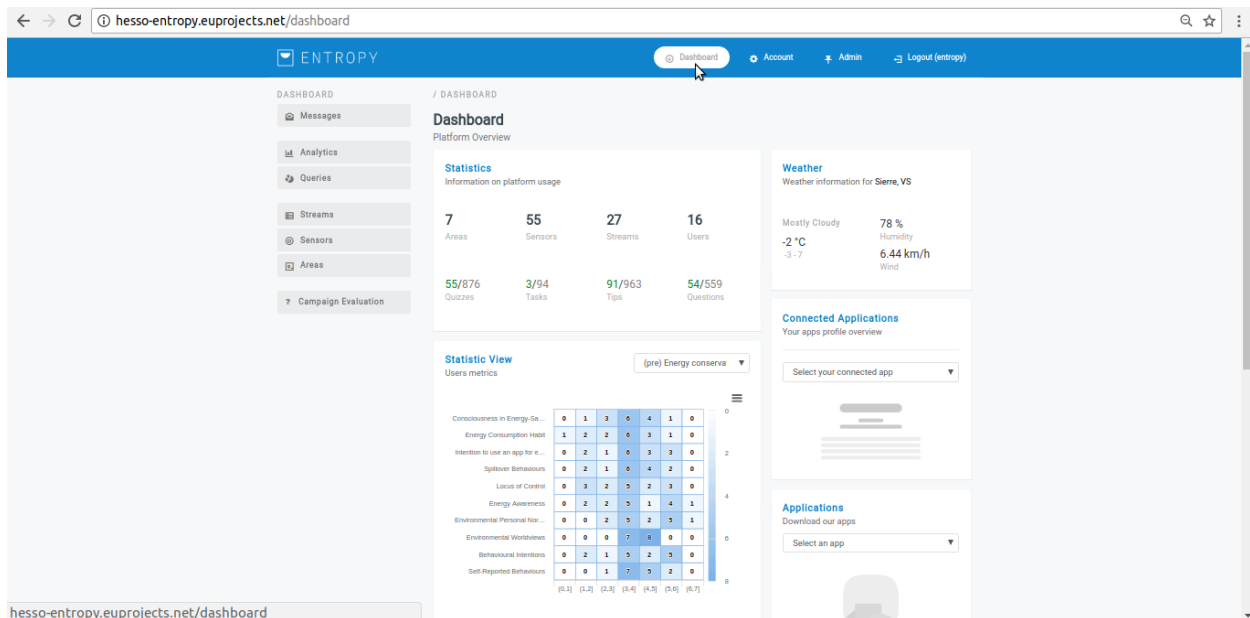

- Click on “Analytics” menu-item.

- Click on “Templates” button.

Template				
check reliability on co2 depending on temperature and energy consumption		RUN	VIEW	DELETE
check quality of indoor-temperature-common-environment	START	RUN	VIEW	DELETE
simple forecasting for indoor temperature in common environment		RUN	VIEW	DELETE

- Click on RUN button.

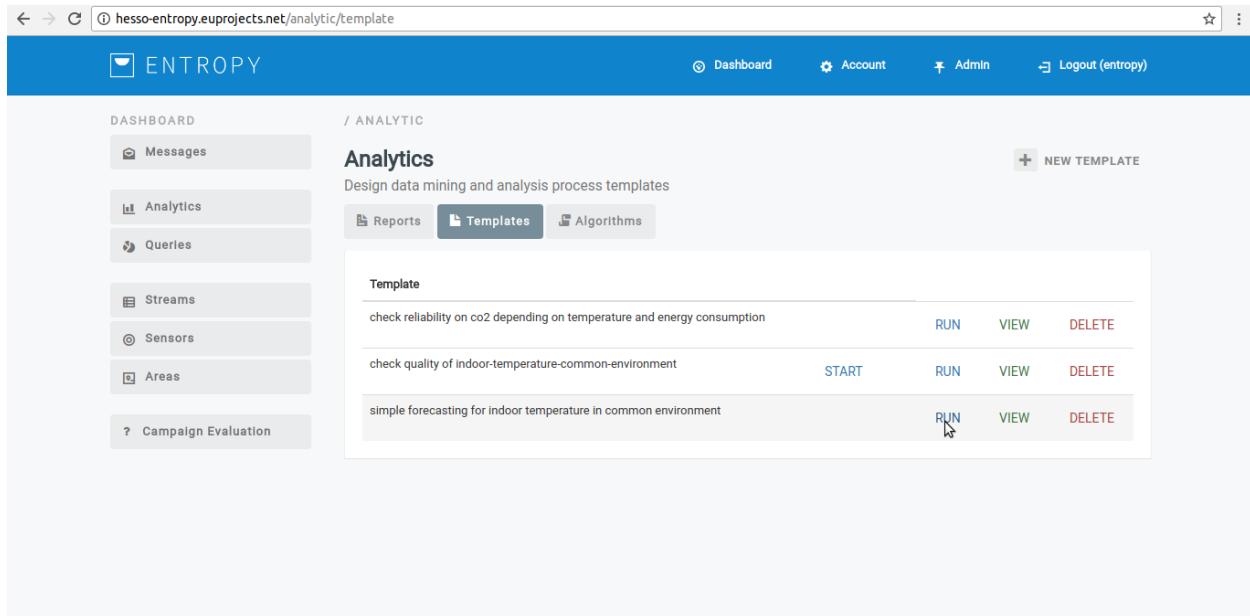

- You have successfully execute the selected algorithm template.

## 9.3 Analytic process

### View an analytic process

- In order to view an algorithm template several consecutive steps have to be undertaken .
- Initially the user must login.

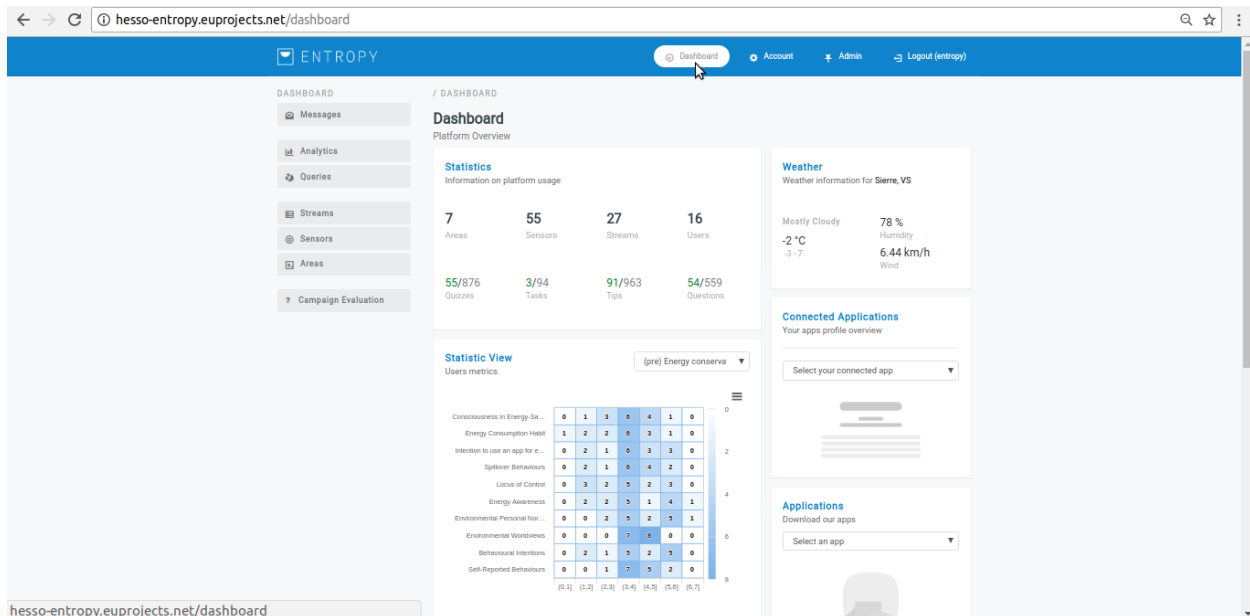

- Click on “Analytics” menu-item.

7 Areas	55 Sensors	27 Streams	3 Users
3/0 Quizzes	0/78 Tasks	17/131 Tips	3/0 Questions

Other sections include "Weather" for Sierre, VS (3 °C, 70% humidity, 0.00 km/h wind) and "Connected Applications". At the bottom, there is a "Statistic View" for "Users metrics" with a dropdown menu set to "(pre) Energy conservati".

- Click on “Reports” button.

Report	View	Delete
myFirstBigDataPackage based on gradient_boosted_trees_model- Wed Oct 25 10:54:40 UTC 2017	👁	🗑
streamQ- Fri Nov 10 15:57:12 UTC 2017	👁	🗑
streamQ- Mon Nov 13 07:32:59 UTC 2017	👁	🗑
streamQ- Mon Nov 13 08:06:33 UTC 2017	👁	🗑
streamQ- Mon Nov 13 09:05:20 UTC 2017	👁	🗑
streamQ- Mon Nov 13 12:02:36 UTC 2017	👁	🗑
streamQ- Mon Nov 13 13:04:22 UTC 2017	👁	🗑
streamQ- Mon Nov 13 14:05:49 UTC 2017	👁	🗑
Ent Arima- Mon Nov 13 14:27:17 UTC 2017	👁	🗑

- Click on View button(eye object).

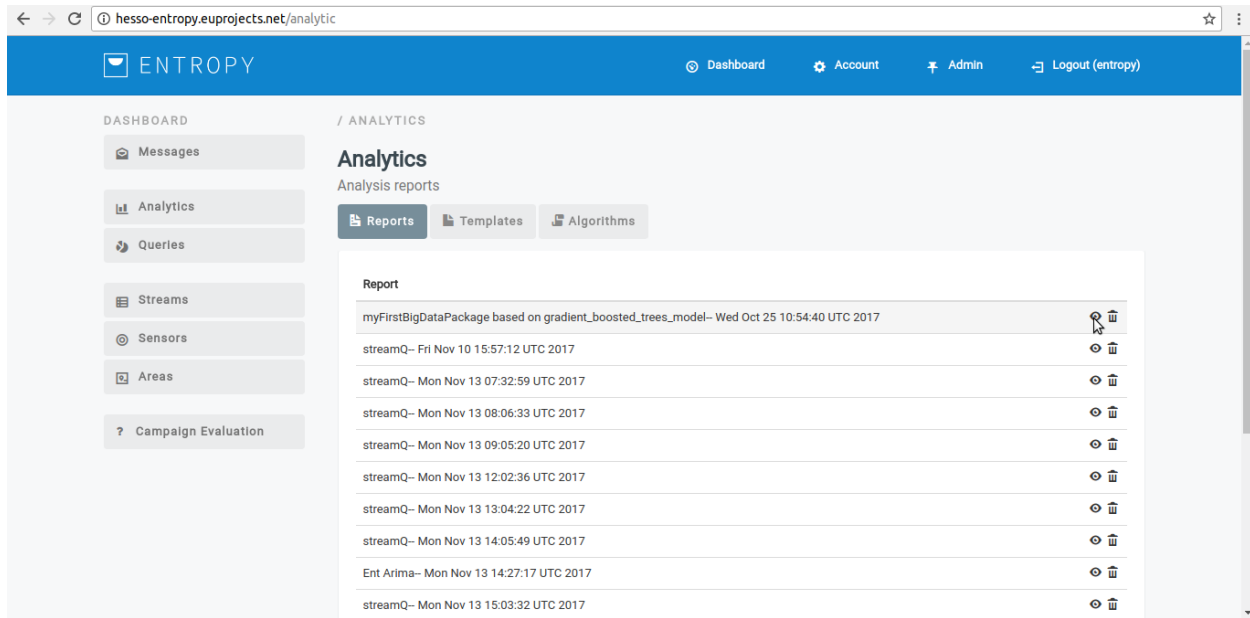

- The analytic process results appear in platform.

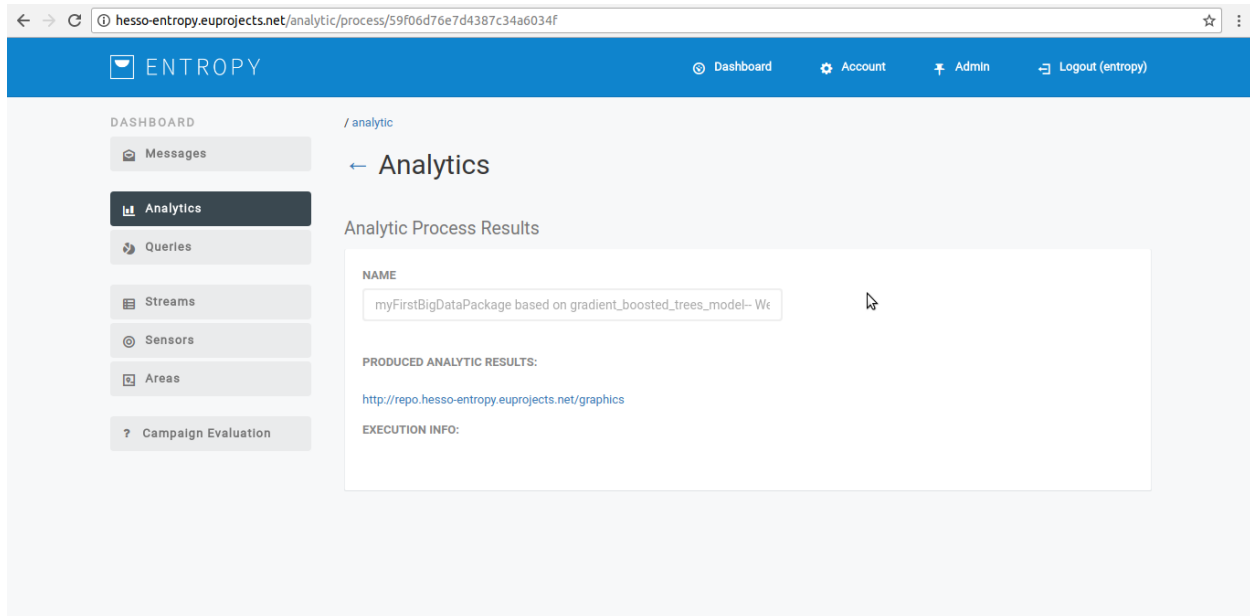

### Delete an analytic process

- In order to delete an analytic process several consecutive steps have to be undertaken .
- Initially the user must login.

hesso-entropy.euprojects.net/dashboard

ENTROPY

Dashboard Account Admin Logout (entropy)

DASHBOARD / DASHBOARD

Messages Analytics Queries Streams Sensors Areas Campaign Evaluation

**Dashboard**  
Platform Overview

**Statistics**  
Information on platform usage

7 Areas	55 Sensors	27 Streams	16 Users
------------	---------------	---------------	-------------

55/876 Quizzes 3/94 Tasks 91/963 Tips 54/559 Questions

**Statistic View**  
Users metrics

(pre) Energy conserva

Consciousness in Energy Sa...	0	1	3	5	4	1	0
Energy Consumption Habit	1	2	2	5	3	1	0
Intention to use an app for e...	0	2	1	0	3	3	0
Spill-over Behaviours	0	2	1	0	4	2	0
Locus of Control	0	3	2	5	2	3	0
Energy Awareness	0	2	2	5	1	4	1
Environmental Personal Net...	0	0	2	5	2	3	1
Environmental Worldviews	0	0	0	7	2	0	0
Behavioural Intentions	0	2	1	5	2	5	0
Self-Reported Behaviours	0	0	1	7	5	2	0

(0,1) (1,2) (2,3) (3,4) (4,5) (5,6) (6,7)

**Weather**  
Weather information for Sierre, VS

Mostly Cloudy 78 % Humidity  
-2 °C -3 -7 6.44 km/h Wind

**Connected Applications**  
Your apps profile overview

Select your connected app

**Applications**  
Download our apps

Select an app

- Click on “Analytics” menu-item.

hesso-entropy.euprojects.net/analytic

ENTROPY

Dashboard Account Admin Logout (entropy)

DASHBOARD / DASHBOARD

Messages Analytics Queries Streams Sensors Areas Campaign Evaluation

**Dashboard**  
Platform Overview

**Statistics**  
Information on platform usage

7 Areas	55 Sensors	27 Streams	3 Users
------------	---------------	---------------	------------

3/0 Quizzes 0/78 Tasks 17/131 Tips 3/0 Questions

**Statistic View**  
Users metrics

(pre) Energy conserva

Consciousness in Energy Sa...	0	0	2	0	1	0	0
-------------------------------	---	---	---	---	---	---	---

ess in Energy-Sa...

**Weather**  
Weather information for Sierre, VS

Cloudy 70 % Humidity  
3 °C -5 -5 0.00 km/h Wind

**Connected Applications**  
Your apps profile overview

Select your connected app

- Click on “Reports” button.

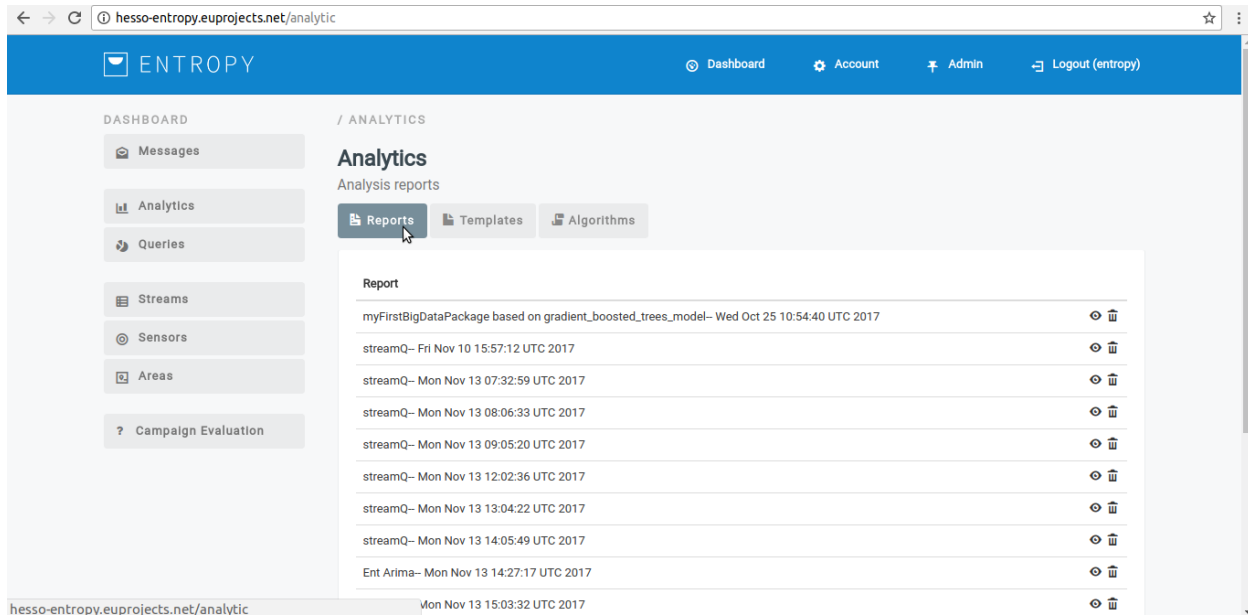

hesso-entropy.euprojects.net/analytic

Mon Nov 13 15:03:32 UTC 2017

- Click on DELETE button(Bin object).

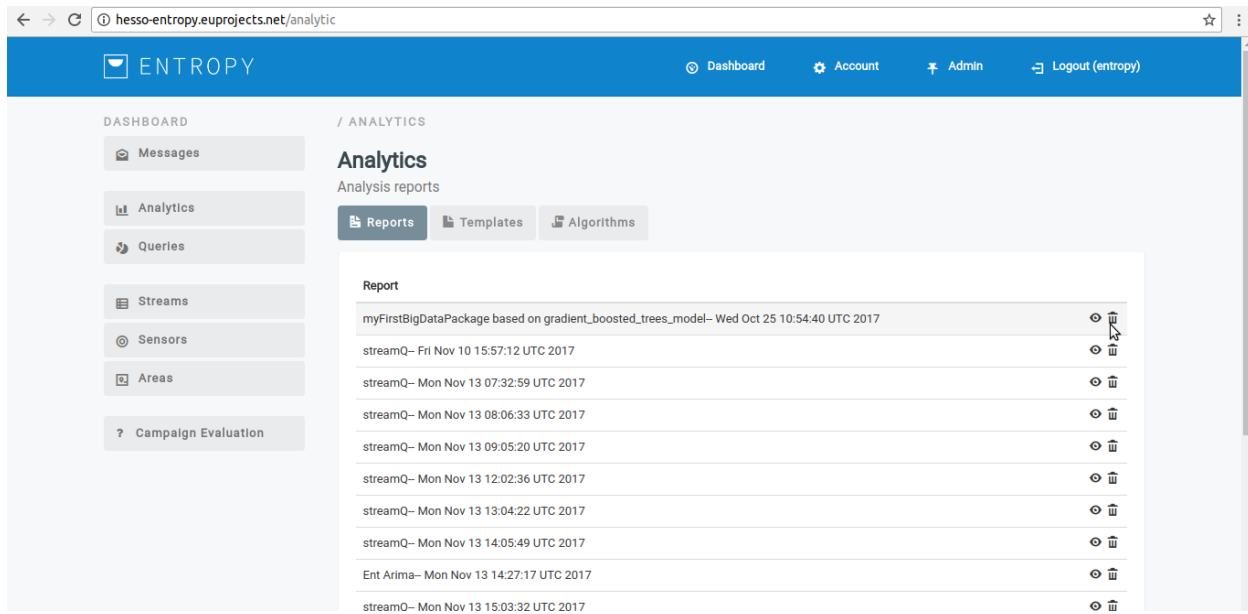

hesso-entropy.euprojects.net/analytic

- You have successfully delete the selected analytic process.

## CHAPTER 10

---

### Messages

---

Via the Messages menu tabs you can orchestrate the conditions upon which the personalized recommendations are triggered.

In short, during the definition of a recommendation template, the campaign manager is able to declare the points to be given to the end user as well as the associated badge (if any) and the percentage of the badge to be received. The percentage of the badge is given only if the total points associated with this recommendation are given to the end user.

Then, in the definition of rules for triggering the sending of a recommendation, the campaign manager is able to define whether the recommendation is validatable or not as well as if it is validatable by an action. In the last case, rules for validation have also to be provided.

Upon the consumption of the recommendations, during the receipt of feedback messages, the set of points to be allocated to the user are provided by the apps through an API. Then, calculation of total score, ranking and percentage of badges achieved is also made available through an API.

The following figure shows the overall process.

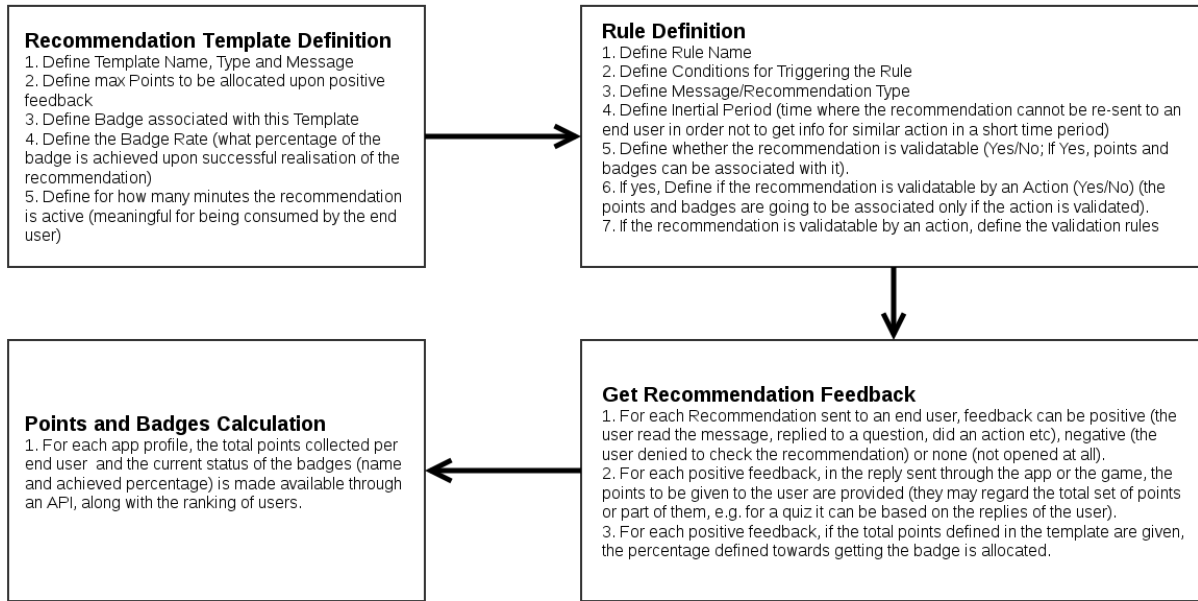

## 10.1 View list of generated recommendation messages

- In order to view the list of generated recommendation messages several consecutive steps have to be undertaken .
- Initially the user must login.

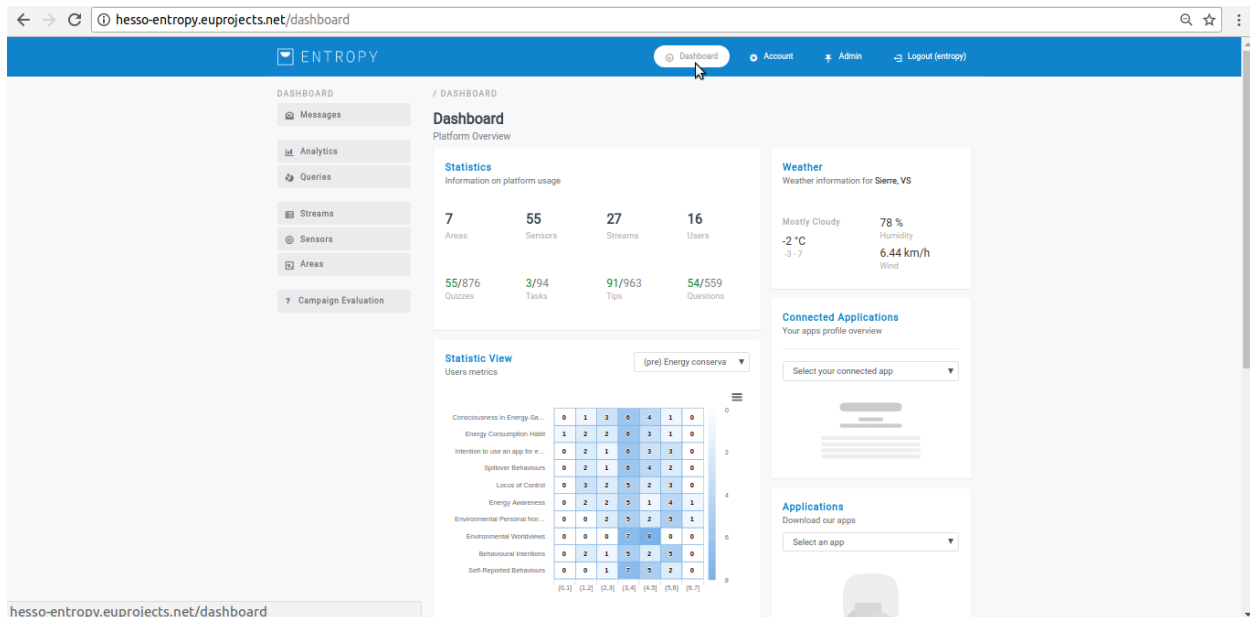

- Click on “Messages” menu-item.

ENTROPY

Dashboard Account Admin Logout (entropy)

DASHBOARD / MESSAGES

Messages

List of Messages

Inbox Templates Recommendation Rules

Recipient	Message	Timestamp
vschule	<b>TASK</b> The air quality can become better. Open the windows for 2 minutes to freshen the atmosphere	Wed Nov 29 08:07:23 UTC 2017
tzafeir	<b>QUESTION</b> { "pages": [ { "elements": [ { "type": "radiogroup", "choices": [ { "value": "1", "text": "Excellent", "correct": "1" }, { "value": "2", "text": "Very Good" }, { "value": "3", "text": "Good" }, { "value": "4", "text": "Fair" }, { "value": "5", "text": "Poor" } ] }, { "name": "In general, would you say your health is...?" } ], "name": "Health Status3" } ], "title": "Health Status3" }	Wed Nov 29 08:07:23 UTC 2017
tzafeir	<b>TIP</b> Testing tip	Wed Nov 29 08:07:23 UTC 2017
tzafeir	<b>QUIZ</b> { "pages": [ { "elements": [ { "type": "radiogroup", "choices": [ { "value": "1", "text": "Because furniture absorb a lot of the heat and reduce the heating performance in the room", "correct": "1" }, { "value": "2", "text": "Because furniture can get burnt" }, { "value": "3", "text": "Because radiators will get damaged and may even need replacing after some time" } ] }, { "name": "Why is it unwise to block your radiators by placing furniture very close to them?" } ], "name": "Go easy on heating" }, { "title": "Go easy on heating" } ] }	Wed Nov 29 08:07:23 UTC 2017

- The generated recommendation messages appear in platform.

ENTROPY

Dashboard Account Admin Logout (entropy)

DASHBOARD / MESSAGES

Messages

List of Messages

Inbox Templates Recommendation Rules

Recipient	Message	Timestamp
vschule	<b>TASK</b> The air quality can become better. Open the windows for 2 minutes to freshen the atmosphere	Wed Nov 29 08:07:23 UTC 2017
tzafeir	<b>QUESTION</b> { "pages": [ { "elements": [ { "type": "radiogroup", "choices": [ { "value": "1", "text": "Excellent", "correct": "1" }, { "value": "2", "text": "Very Good" }, { "value": "3", "text": "Good" }, { "value": "4", "text": "Fair" }, { "value": "5", "text": "Poor" } ] }, { "name": "In general, would you say your health is...?" } ], "name": "Health Status3" } ], "title": "Health Status3" }	Wed Nov 29 08:07:23 UTC 2017
tzafeir	<b>TIP</b> Testing tip	Wed Nov 29 08:07:23 UTC 2017
tzafeir	<b>QUIZ</b> { "pages": [ { "elements": [ { "type": "radiogroup", "choices": [ { "value": "1", "text": "Because furniture absorb a lot of the heat and reduce the heating performance in the room", "correct": "1" }, { "value": "2", "text": "Because furniture can get burnt" }, { "value": "3", "text": "Because radiators will get damaged and may even need replacing after some time" } ] }, { "name": "Why is it unwise to block your radiators by placing furniture very close to them?" } ], "name": "Go easy on heating" }, { "title": "Go easy on heating" } ] }	Wed Nov 29 08:07:23 UTC 2017

## 10.2 Recommendation Template

### Create a new recommendation Template

- In order to create a new recommendation template several consecutive steps have to be undertaken .
- Initially the user must login.

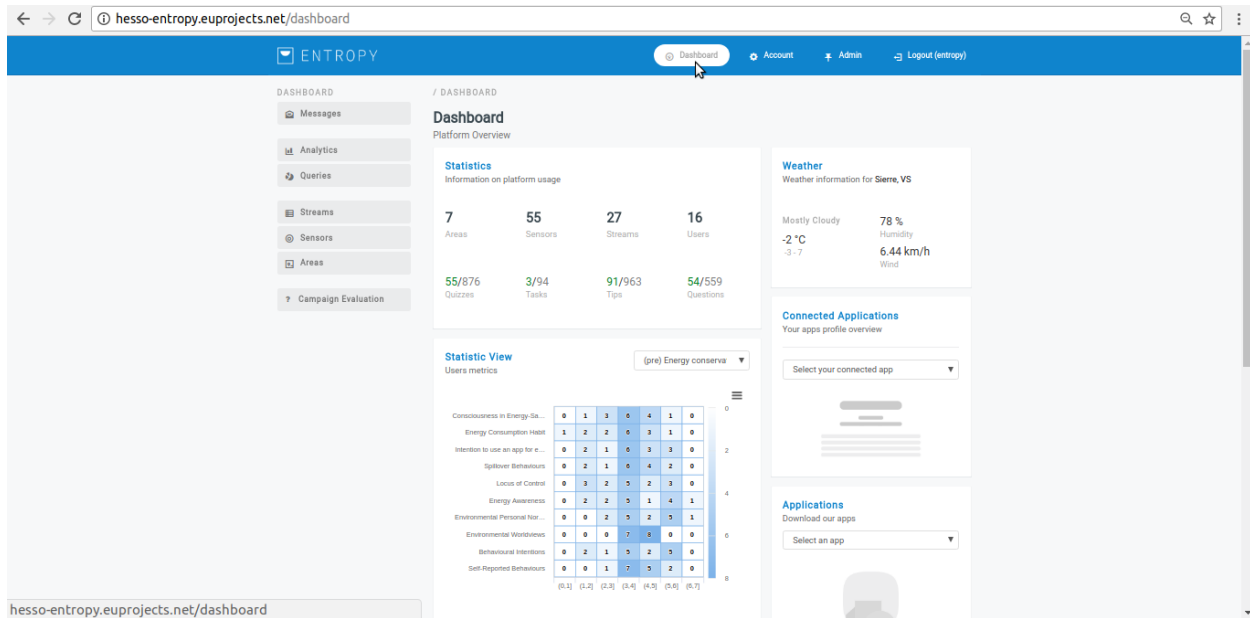

- Click on “Messages” menu-item.

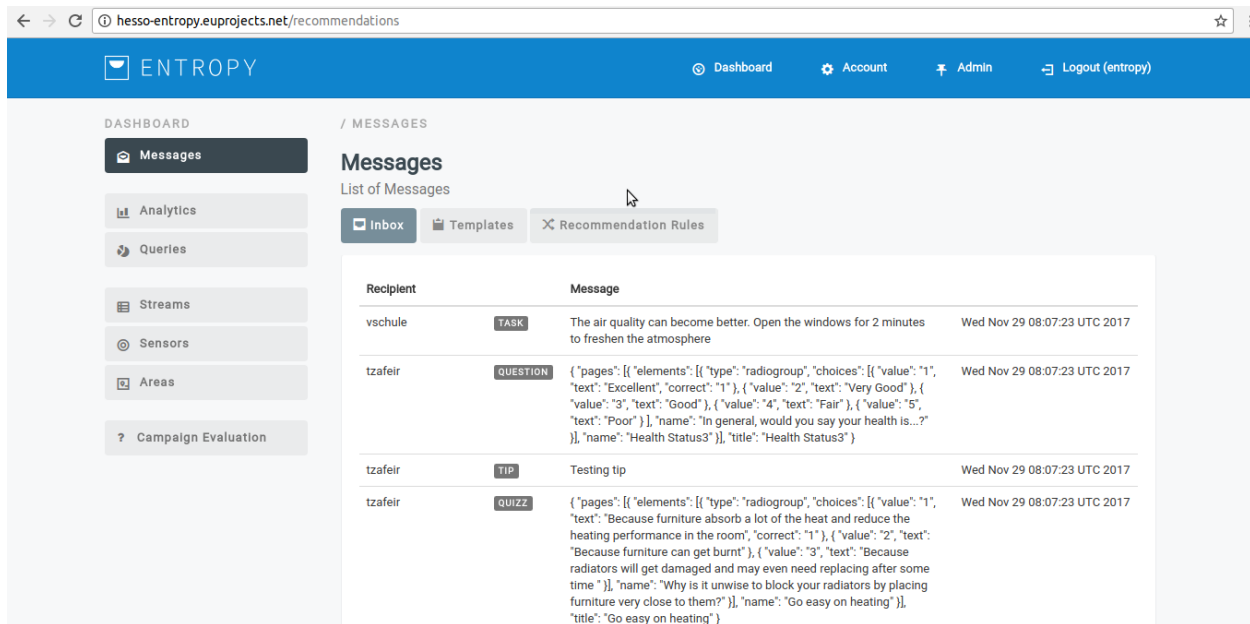

- Click on “Templates” button.

ENTROPY

Dashboard Account Admin Logout (entropy)

DASHBOARD

Messages

Analytics

Queries

Streams

Sensors

Areas

Campaign Evaluation

TEMPLATES

Templates

List of Recommendations Templates

Inbox Templates Recommendation Rules

+ NEW TEMPLATE

Template	Message
QuestionTest3	<code>{ "pages": [ { "elements": [ { "type": "radiogroup", "choices": [ { "value": "1", "text": "Excellent", "correct": "1" }, { "value": "2", "text": "Very Good" }, { "value": "3", "text": "Good" }, { "value": "4", "text": "Fair" }, { "value": "5", "text": "Poor" } ] }, { "name": "In general, would you say your health is...?" } ] }, { "name": "Health Status3" } ], "title": "Health Status3" }</code>
QuizzWithAnswer	<code>{ "pages": [ { "elements": [ { "type": "radiogroup", "choices": [ { "value": "1", "text": "Because furniture absorb a lot of the heat and reduce the heating performance in the room", "correct": "1" }, { "value": "2", "text": "Because furniture can get burnt" }, { "value": "3", "text": "Because radiators will get damaged and may even need replacing after some time" } ] }, { "name": "Why is it unwise to block your radiators by placing furniture very close to them?" } ], "name": "Go easy on heating" } ], "title": "Go easy on heating" }</code>
Test Tip	Testing tip
TestTip	The air quality can become better. Open the windows for 5 minutes to freshen the atmosphere TestTip

hesso-entropy.euprojects.net/recommendations/template

- Click on “New Template” button.

ENTROPY

Dashboard Account Admin Logout (entropy)

DASHBOARD

Messages

Analytics

Queries

Streams

Sensors

Areas

Campaign Evaluation

TEMPLATES

Templates

List of Recommendations Templates

Inbox Templates Recommendation Rules

+ NEW TEMPLATE

Template	Message
QuestionTest3	<code>{ "pages": [ { "elements": [ { "type": "radiogroup", "choices": [ { "value": "1", "text": "Excellent", "correct": "1" }, { "value": "2", "text": "Very Good" }, { "value": "3", "text": "Good" }, { "value": "4", "text": "Fair" }, { "value": "5", "text": "Poor" } ] }, { "name": "In general, would you say your health is...?" } ] }, { "name": "Health Status3" } ], "title": "Health Status3" }</code>
QuizzWithAnswer	<code>{ "pages": [ { "elements": [ { "type": "radiogroup", "choices": [ { "value": "1", "text": "Because furniture absorb a lot of the heat and reduce the heating performance in the room", "correct": "1" }, { "value": "2", "text": "Because furniture can get burnt" }, { "value": "3", "text": "Because radiators will get damaged and may even need replacing after some time" } ] }, { "name": "Why is it unwise to block your radiators by placing furniture very close to them?" } ], "name": "Go easy on heating" } ], "title": "Go easy on heating" }</code>
Test Tip	Testing tip
TestTip	The air quality can become better. Open the windows for 5 minutes to freshen the atmosphere TestTip

hesso-entropy.euprojects.net/recommendations/template/add

- Provide recommendation template details such us (friendly name,type,message, etc.)

- Click on “SAVE” button.

- You have successfully create a new recommendation template.

### Edit a recommendation Template

- In order to edit a recommendation template several consecutive steps have to be undertaken .
- Initially the user must login.

- Click on “Messages” menu-item.

Recipient	Message	Date
vschule	<b>TASK</b> The air quality can become better. Open the windows for 2 minutes to freshen the atmosphere	Wed Nov 29 08:07:23 UTC 2017
tzafeir	<b>QUESTION</b> { "pages": [ { "elements": [ { "type": "radiogroup", "choices": [ { "value": "1", "text": "Excellent", "correct": "1" }, { "value": "2", "text": "Very Good" }, { "value": "3", "text": "Good" }, { "value": "4", "text": "Fair" }, { "value": "5", "text": "Poor" } ] }, { "name": "In general, would you say your health is...?" }, { "name": "Health Status3" } ] }, { "title": "Health Status3" } ] }	Wed Nov 29 08:07:23 UTC 2017
tzafeir	<b>TIP</b> Testing tip	Wed Nov 29 08:07:23 UTC 2017
tzafeir	<b>QUIZ</b> { "pages": [ { "elements": [ { "type": "radiogroup", "choices": [ { "value": "1", "text": "Because furniture absorb a lot of the heat and reduce the heating performance in the room", "correct": "1" }, { "value": "2", "text": "Because furniture can get burnt" }, { "value": "3", "text": "Because radiators will get damaged and may even need replacing after some time" } ] }, { "name": "Why is it unwise to block your radiators by placing furniture very close to them?" }, { "name": "Go easy on heating" } ] }, { "title": "Go easy on heating" } ] }	Wed Nov 29 08:07:23 UTC 2017

- Click on “Templates” button.

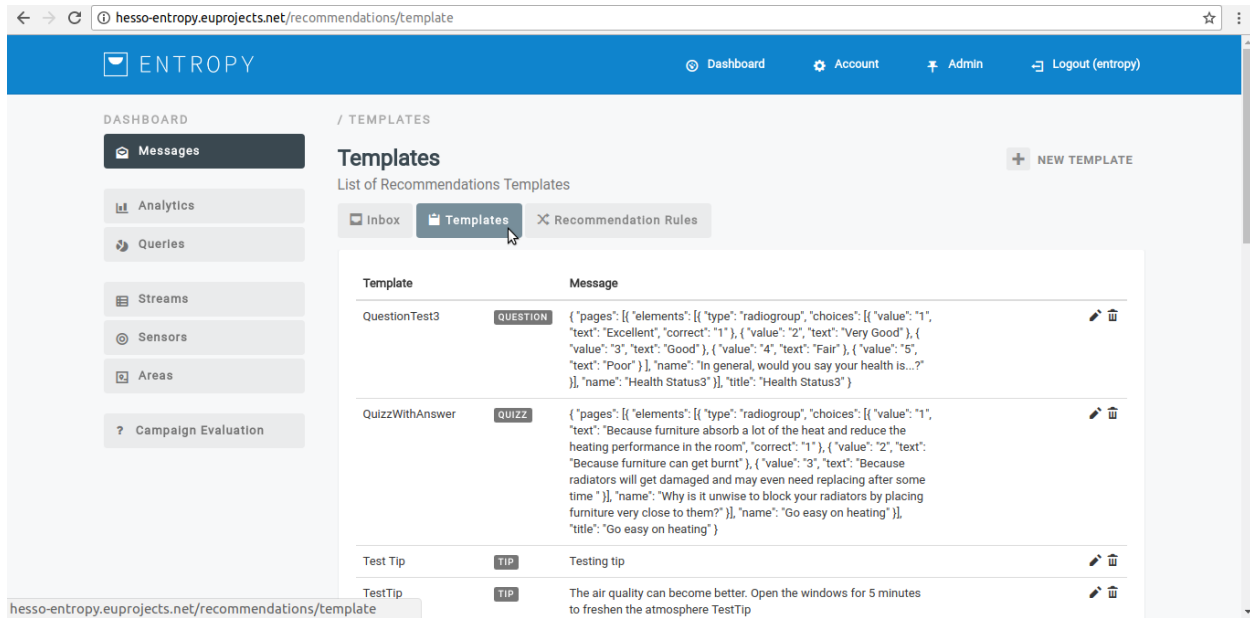

- Click on edit button(pencil object).

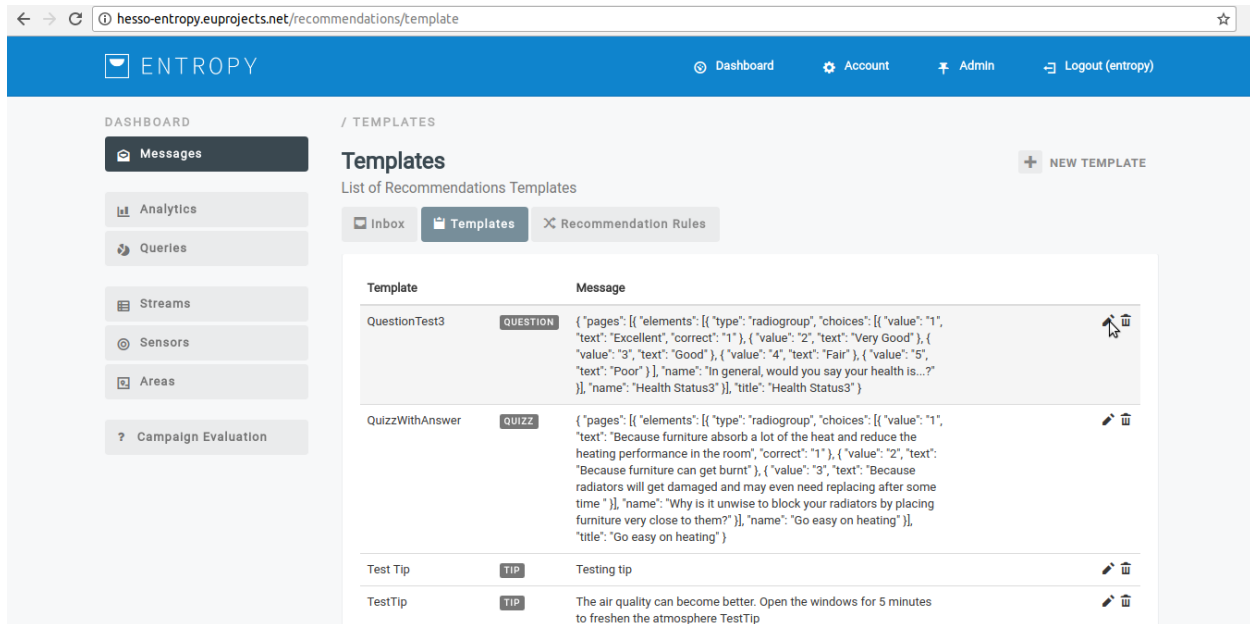

- Provide recommendation template details such us (friendly name,type,message, etc.)

ENTROPY

Dashboard Account Admin Logout (entropy)

DASHBOARD

- Messages
- Analytics
- Queries
- Streams
- Sensors
- Areas
- Campaign Evaluation

### Templates

Edit template

TEMPLATE NAME

QuestionTest3

FORMAT

TYPE

Question

MESSAGE

```
{
  "pages": [{
    "elements": [{
      "type": "radiogroup",
      "choices": [{
        "value": "1",
        "text": "Excellent",
        "correct": "1"
      }]
    }]
  }]
}
```

COMPLETION MESSAGE

MessageDisplay3

- Click on “SAVE” button.

ENTROPY

Dashboard Account Admin Logout (entropy)

DASHBOARD

- Messages
- Analytics
- Queries
- Streams
- Sensors
- Areas
- Campaign Evaluation

MessageDisplay3

VALIDATION SETTINGS

IS VALIDATABLE?

Yes

IS VALIDATABLE BY AN ACTION?

No

OTHER SETTINGS

DIFFICULTY

High

POINTS

20

ACTIVE FOR

900 minutes

SAVE

- You have successfully edit the selected recommendation template.

### Delete a recommendation Template

- In order to delete a recommendation template several consecutive steps have to be undertaken .
- Initially the user must login.

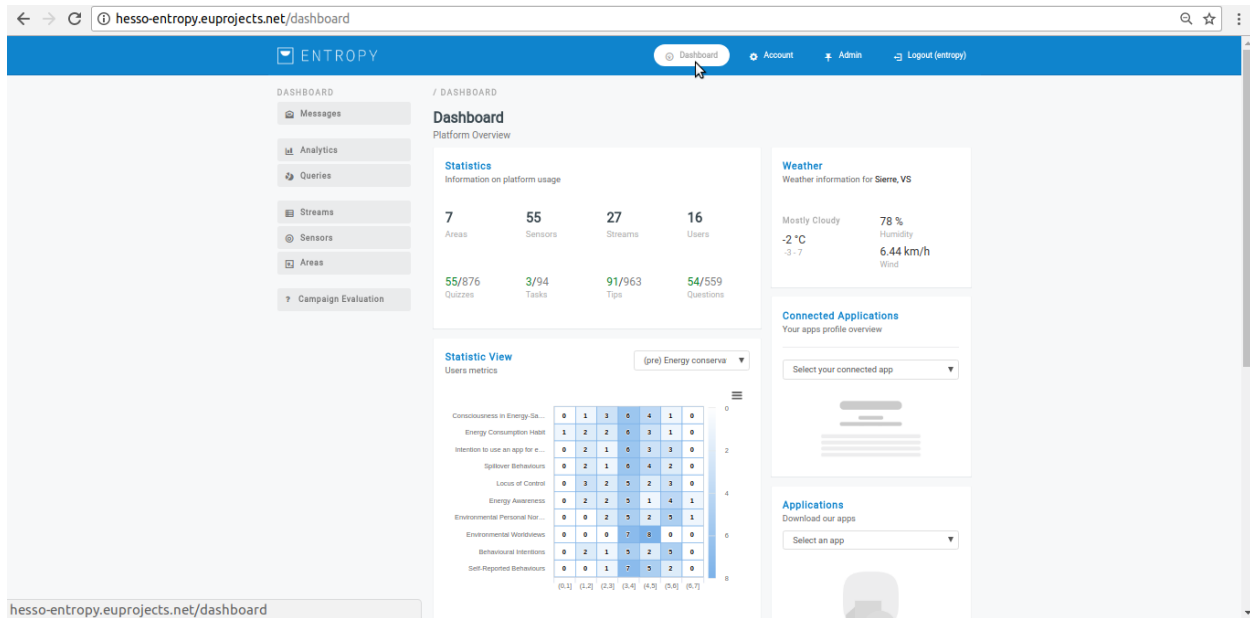

- Click on “Messages” menu-item.

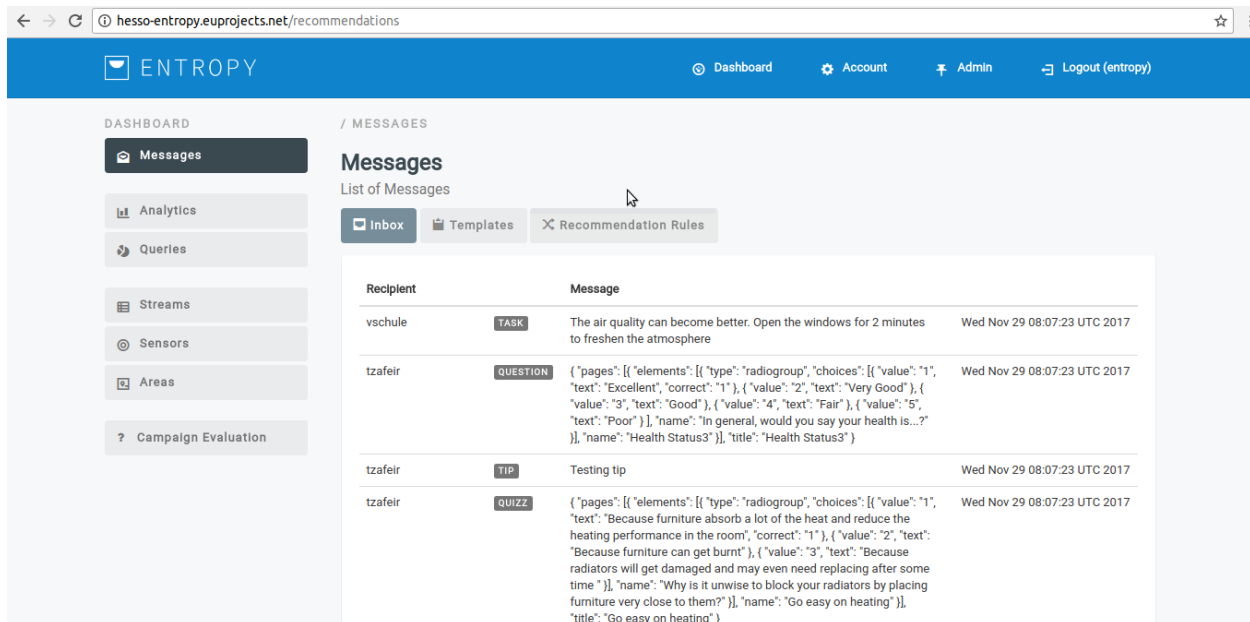

- Click on “Templates” button.

hesso-entropy.euprojects.net/recommendations/template

ENTROPY Dashboard Account Admin Logout (entropy)

DASHBOARD / TEMPLATES

Messages Analytics Queries Streams Sensors Areas Campaign Evaluation

Templates List of Recommendations Templates + NEW TEMPLATE

Inbox Templates Recommendation Rules

Template	Message
QuestionTest3	QUESTION { "pages": [ { "elements": [ { "type": "radiogroup", "choices": [ { "value": "1", "text": "Excellent", "correct": "1" }, { "value": "2", "text": "Very Good" }, { "value": "3", "text": "Good" }, { "value": "4", "text": "Fair" }, { "value": "5", "text": "Poor" } ] }, { "name": "In general, would you say your health is...?" } ] }, { "name": "Health Status3" } ], "title": "Health Status3" }
QuizzWithAnswer	QUIZZ { "pages": [ { "elements": [ { "type": "radiogroup", "choices": [ { "value": "1", "text": "Because furniture absorb a lot of the heat and reduce the heating performance in the room", "correct": "1" }, { "value": "2", "text": "Because furniture can get burnt" }, { "value": "3", "text": "Because radiators will get damaged and may even need replacing after some time" } ] }, { "name": "Why is it unwise to block your radiators by placing furniture very close to them?" } ], "name": "Go easy on heating" } ], "title": "Go easy on heating" }
Test Tip	TIP Testing tip
TestTip	TIP The air quality can become better. Open the windows for 5 minutes to freshen the atmosphere TestTip

- Click on delete button(bin object).

hesso-entropy.euprojects.net/recommendations/template

ENTROPY Dashboard Account Admin Logout (entropy)

DASHBOARD / TEMPLATES

Messages Analytics Queries Streams Sensors Areas Campaign Evaluation

Templates List of Recommendations Templates + NEW TEMPLATE

Inbox Templates Recommendation Rules

Template	Message
QuestionTest3	QUESTION { "pages": [ { "elements": [ { "type": "radiogroup", "choices": [ { "value": "1", "text": "Excellent", "correct": "1" }, { "value": "2", "text": "Very Good" }, { "value": "3", "text": "Good" }, { "value": "4", "text": "Fair" }, { "value": "5", "text": "Poor" } ] }, { "name": "In general, would you say your health is...?" } ] }, { "name": "Health Status3" } ], "title": "Health Status3" }
Test Tip	TIP Testing tip
TestTip	TIP The air quality can become better. Open the windows for 5 minutes to freshen the atmosphere TestTip

- You have successfully delete the selected recommendation template.

### View list of recommendation Template

- In order to view a recommendation template list several consecutive steps have to be undertaken.
- Initially the user must login.

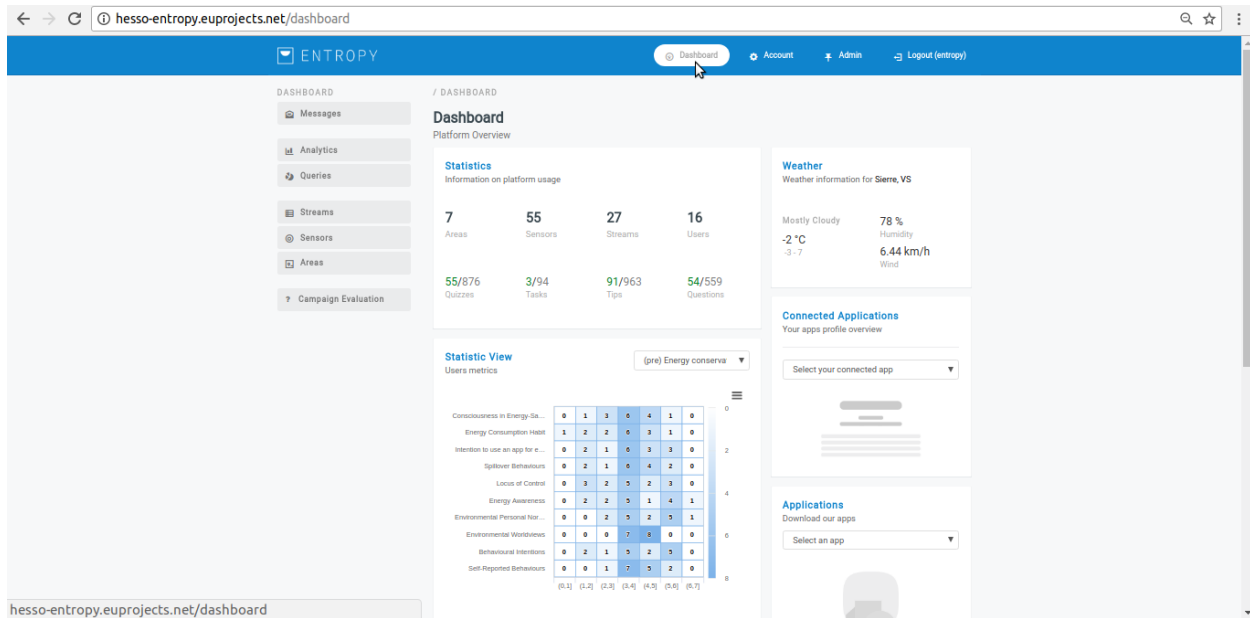

- Click on “Messages” menu-item.

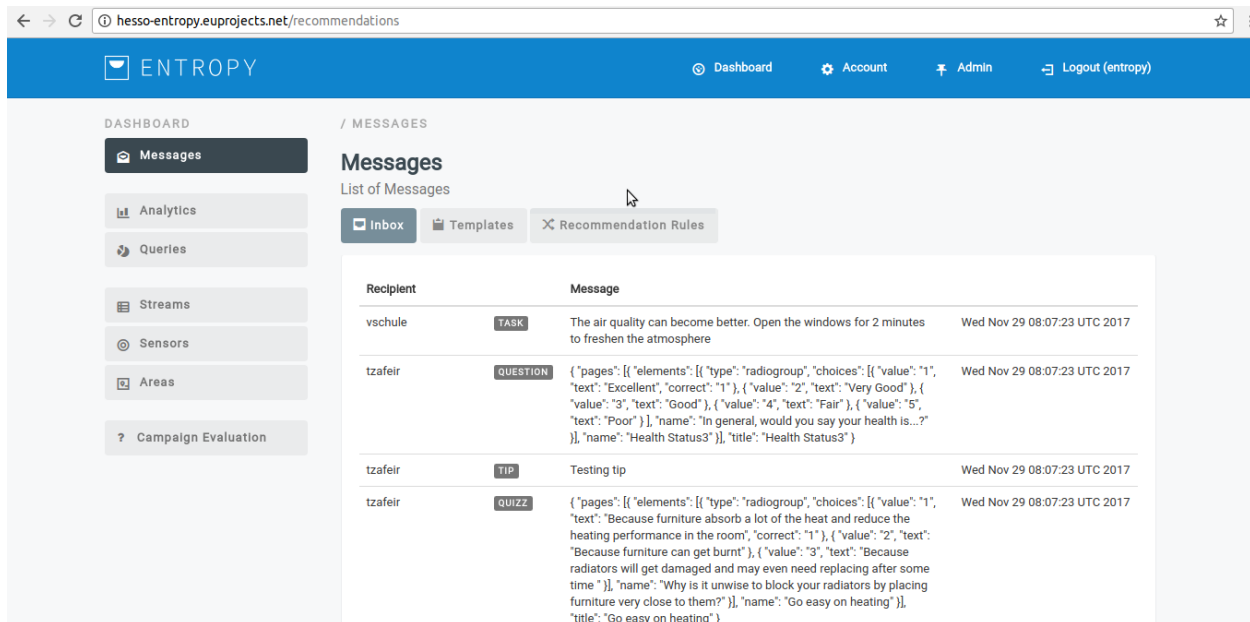

- Click on “Templates” button.

Template	Message	
QuestionTest3	QUESTION	{ "pages": [ { "elements": [ { "type": "radiogroup", "choices": [ { "value": "1", "text": "Excellent", "correct": "1" }, { "value": "2", "text": "Very Good" }, { "value": "3", "text": "Good" }, { "value": "4", "text": "Fair" }, { "value": "5", "text": "Poor" } ] }, { "name": "In general, would you say your health is...?" } ] }, { "name": "Health Status3" } ] }, { "title": "Health Status3" } }
QuizzWithAnswer	QUIZZ	{ "pages": [ { "elements": [ { "type": "radiogroup", "choices": [ { "value": "1", "text": "Because furniture absorb a lot of the heat and reduce the heating performance in the room", "correct": "1" }, { "value": "2", "text": "Because furniture can get burnt" }, { "value": "3", "text": "Because radiators will get damaged and may even need replacing after some time" } ] }, { "name": "Why is it unwise to block your radiators by placing furniture very close to them?" } ] }, { "name": "Go easy on heating" } ] }, { "title": "Go easy on heating" } }
Test Tip	TIP	Testing tip
TestTip	TIP	The air quality can become better. Open the windows for 5 minutes to freshen the atmosphere TestTip

- The recommendation template list appear in platform.

Template	Message	
QuestionTest3	QUESTION	{ "pages": [ { "elements": [ { "type": "radiogroup", "choices": [ { "value": "1", "text": "Excellent", "correct": "1" }, { "value": "2", "text": "Very Good" }, { "value": "3", "text": "Good" }, { "value": "4", "text": "Fair" }, { "value": "5", "text": "Poor" } ] }, { "name": "In general, would you say your health is...?" } ] }, { "name": "Health Status3" } ] }, { "title": "Health Status3" } }
QuizzWithAnswer	QUIZZ	{ "pages": [ { "elements": [ { "type": "radiogroup", "choices": [ { "value": "1", "text": "Because furniture absorb a lot of the heat and reduce the heating performance in the room", "correct": "1" }, { "value": "2", "text": "Because furniture can get burnt" }, { "value": "3", "text": "Because radiators will get damaged and may even need replacing after some time" } ] }, { "name": "Why is it unwise to block your radiators by placing furniture very close to them?" } ] }, { "name": "Go easy on heating" } ] }, { "title": "Go easy on heating" } }
Test Tip	TIP	Testing tip
TestTip	TIP	The air quality can become better. Open the windows for 5 minutes to freshen the atmosphere TestTip
Air Quality Low/Refresher/Open	TASK	The air quality can become better. Open the windows for 2 minutes to freshen the atmosphere

## 10.3 Recommendation Rule

### Create a new Recommendation Rule

- In order to create a new recommendation rule several consecutive steps have to be undertaken .
- Initially the user must login.

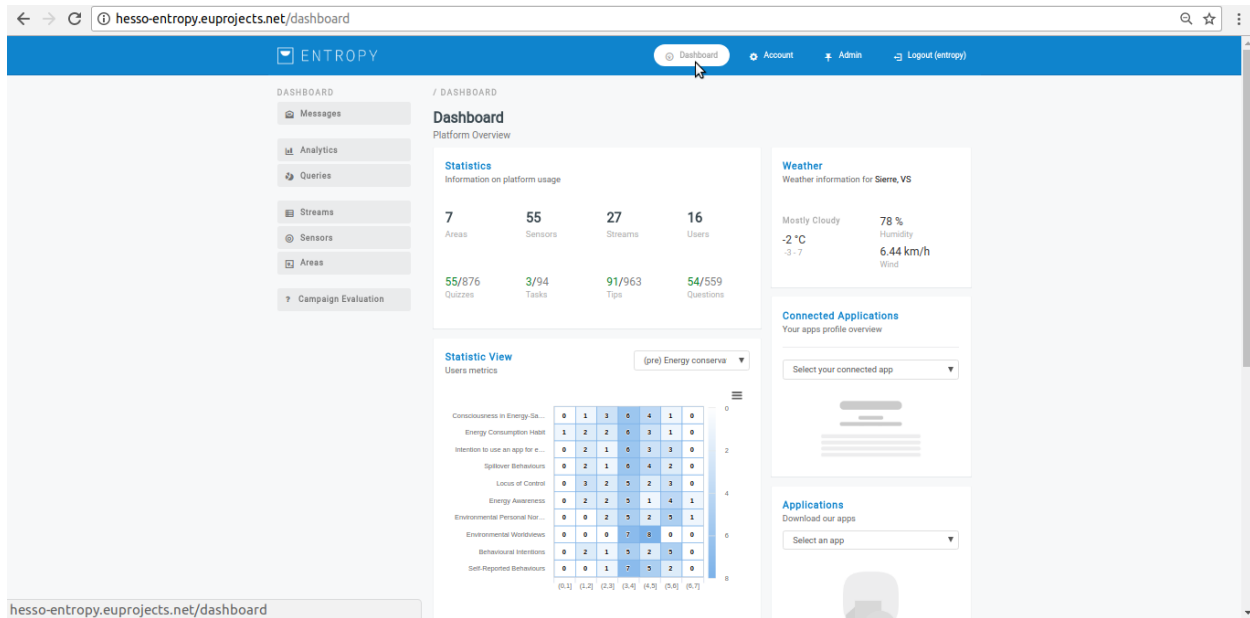

- Click on “Messages” menu-item.

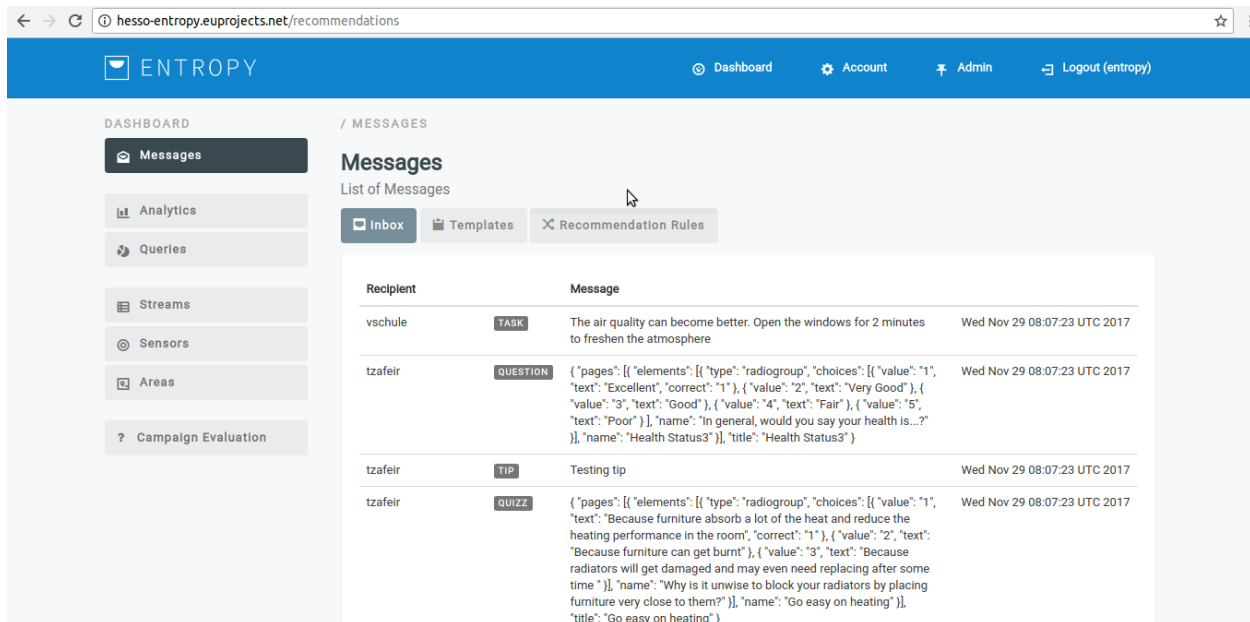

- Click on “Recommendation rules” button.

hesso-entropy.euprojects.net/recommendations/rulelist

ENTROPY Dashboard Account Admin Logout (entropy)

DASHBOARD / RULES

Messages

Analytics Queries Streams Sensors Areas Campaign Evaluation

Rules  
List of Recommendations Rules

Inbox Templates Recommendation Rules

+ NEW RULE

Rule	Status	
ARVRtest	ENABLED	
MoreQuestionTestDontRemoveMe	ENABLED	
MoreTestQuizzDontRemoveMe	ENABLED	
TipMoreTestDontDeleteMe	ENABLED	
testTipPointsDontDeleteMe	ENABLED	
task_window_co2_dudelab	ENABLED	
TipsTestReadUnread2	ENABLED	
TipsTestReadUnread	ENABLED	

hesso-entropy.euprojects.net/recommendations/rulelist

- Click on “New Rule” button.

hesso-entropy.euprojects.net/recommendations/rulelist

ENTROPY Dashboard Account Admin Logout (entropy)

DASHBOARD / RULES

Messages

Analytics Queries Streams Sensors Areas Campaign Evaluation

Rules  
List of Recommendations Rules

Inbox Templates Recommendation Rules

+ NEW RULE

Rule	Status	
ARVRtest	ENABLED	
MoreQuestionTestDontRemoveMe	ENABLED	
MoreTestQuizzDontRemoveMe	ENABLED	
TipMoreTestDontDeleteMe	ENABLED	
testTipPointsDontDeleteMe	ENABLED	
task_window_co2_dudelab	ENABLED	
TipsTestReadUnread2	ENABLED	
TipsTestReadUnread	ENABLED	

hesso-entropy.euprojects.net/recommendations/rule/add

- Provide rules details such us (description,target users,etc.)

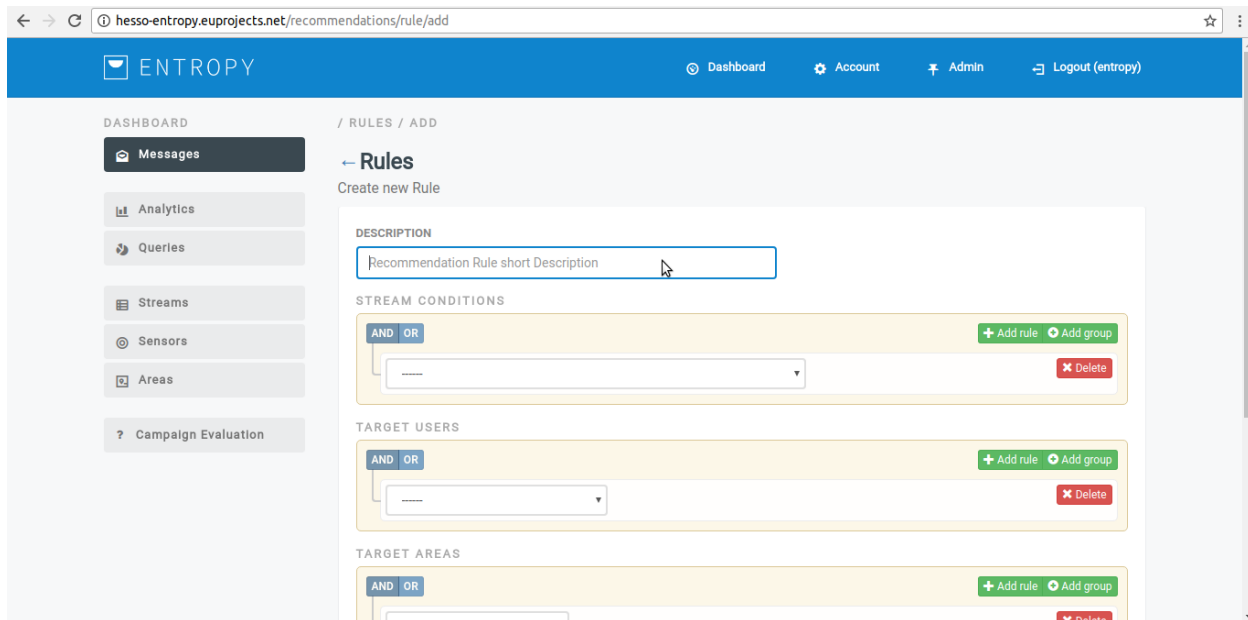

Defining the target users conditions can make the recommendation messages be personalized. End users demographic data, their behavioural properties and their responsiveness to previous recommendations are some of the conditions that may affect the recommendation send to them. Following figure depicts the workflow towards generating personalized content.

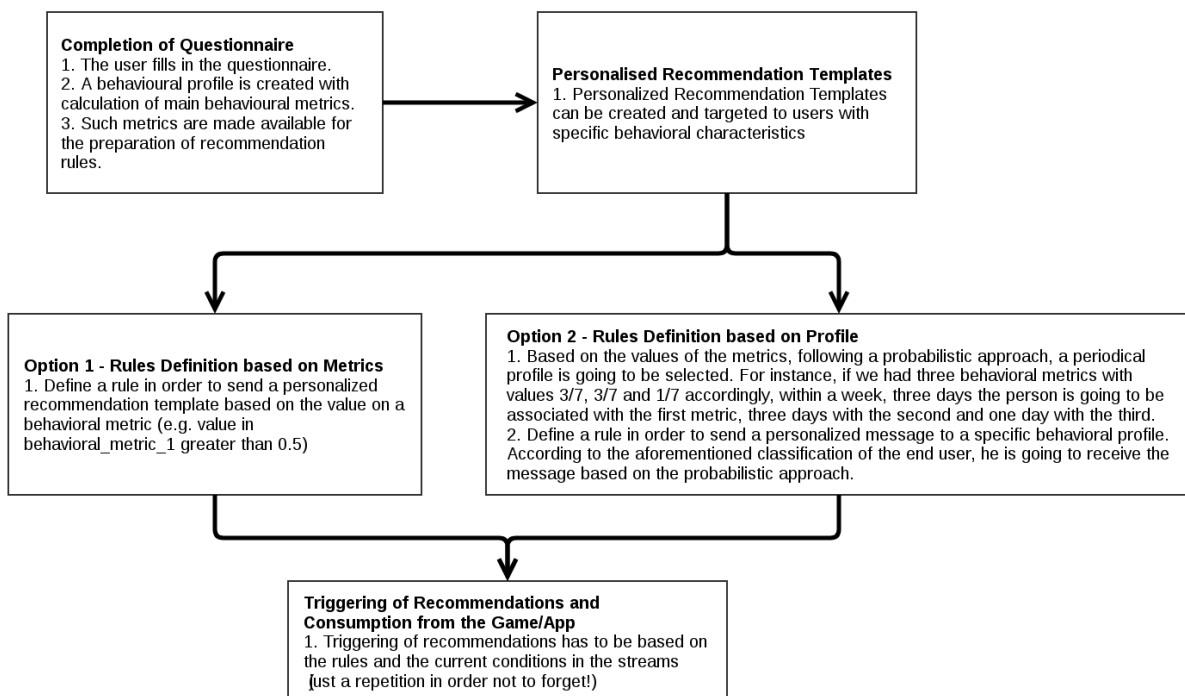

The property “hasSelfDeterministicMotivation” fits the option 2 of the above figure. Each user has a percentage of intrinsic and extrinsic motivation. For example “user A” can be 20% intrinsic and 80% extrinsic. This means that will receive an intrinsic message with a probability of 20% and an extrinsic with a propability of 80%. If the users receives 10 messages it is very probable to get 2 Intrinsic messages and 8 Extrinsic.

- Click on “SAVE” button.

- You have successfully create a new recommendation rule.

### Edit a Recommendation Rule

- In order to edit a recommendation rule several consecutive steps have to be undertaken .
- Initially the user must login.

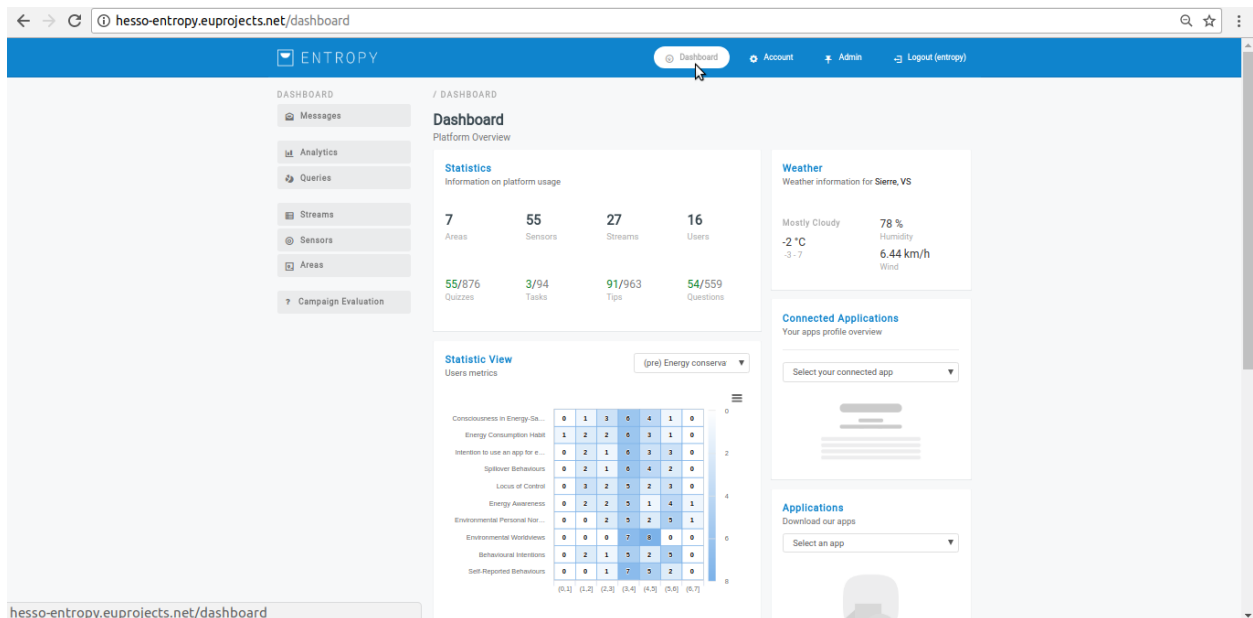

- Click on “Messages” menu-item.

ENTROPY

Dashboard Account Admin Logout (entropy)

DASHBOARD / MESSAGES

Messages

List of Messages

Inbox Templates Recommendation Rules

Recipient	Message	Status
vschule	The air quality can become better. Open the windows for 2 minutes to freshen the atmosphere	TASK
tzafeir	In general, would you say your health is...?	QUESTION
tzafeir	Testing tip	TIP
tzafeir	Because furniture absorb a lot of the heat and reduce the heating performance in the room, correct: 1	QUIZZ

- Click on “Recommendation rules” button.

ENTROPY

Dashboard Account Admin Logout (entropy)

DASHBOARD / RULES

Rules

List of Recommendations Rules

Inbox Templates Recommendation Rules

Rule	Status
ARVRtest	ENABLED
MoreQuestionTestDontRemoveMe	ENABLED
MoreTestQuizzDontRemoveMe	ENABLED
TipMoreTestDontDeleteMe	ENABLED
testTipPointsDontDeleteMe	ENABLED
task_window_co2_dudelab	ENABLED
TipsTestReadUnread2	ENABLED
TipsTestReadUnread	ENABLED

- Click on edit button(pencil object).

ENTROPY

Dashboard Account Admin Logout (entropy)

DASHBOARD / RULES

Messages

Analytics Queries Streams Sensors Areas Campaign Evaluation

Rules

List of Recommendations Rules

Inbox Templates Recommendation Rules

Rule	Status
ARVRtest	ENABLED
MoreQuestionTestDontRemoveMe	ENABLED
MoreTestQuizDontRemoveMe	ENABLED
TipMoreTestDontDeleteMe	ENABLED
testTipPointsDontDeleteMe	ENABLED
task_window_co2_dudelab	ENABLED
TipsTestReadUnread2	ENABLED
TipsTestReadUnread	ENABLED

+ NEW RULE

- Provide rules details such us (description,target users,stream conditions,etc.)

ENTROPY

Dashboard Account Admin Logout (entropy)

DASHBOARD / RULES / EDIT

Rules

Edit Rule

DESCRIPTION

ARVRtest

STREAM CONDITIONS

AND OR + Add rule + Add group

CO2 in DUDE.hasValue greater 200 + Add rule + Add group

TARGET USERS

AND OR + Add rule + Add group

Person.isLocatedIn equal DUDE + Add rule + Add group

TARGET AREAS

AND OR + Add rule + Add group

- Click on “UPDATE” button.

ENTROPY

Dashboard Account Admin Logout (entropy)

DASHBOARD

Messages

Analytics

Queries

Streams

Sensors

Areas

Campaign Evaluation

Person.isLocatedIn equal DUDE [Delete]

TARGET AREAS

AND OR [Add rule] [Add group]

DUDE.hasStatus equal open [Delete]

MESSAGE TEMPLATE

SELECT MESSAGE TYPE

Task

SELECT MESSAGE TEMPLATE

Air Quality Good /Refresher/Close the door

SELECT INERTIA PERIOD

30 minutes

UPDATE Reset

- You have successfully update a recommendation rule.

### Delete a Recommendation Rule

- In order to edit a recommendation rule several consecutive steps have to be undertaken .
- Initially the user must login.

ENTROPY

Dashboard Account Admin Logout (entropy)

DASHBOARD / DASHBOARD

Dashboard

Platform Overview

Statistics

Information on platform usage

7 Areas 55 Sensors 27 Streams 16 Users

55/876 Quizzes 3/94 Tasks 91/963 Tips 54/559 Questions

Weather

Weather information for Sieme, VS

Mostly Cloudy 78 % Humidity

-2 °C -3 -7 6.44 km/h Wind

Connected Applications

Your apps profile overview

Select your connected app

Applications

Download our apps

Select an app

Statistic View

Users metrics

(pre) Energy conserva

	0	1	3	5	4	1	0
Consciousness in Energy-Sa...	1	2	2	5	3	1	0
Energy Consumption Habit	0	2	1	5	3	1	0
Intention to use an app for e...	0	2	1	5	4	2	0
Spillwater Behaviours	0	2	2	5	2	3	0
Locus of Control	0	2	2	5	1	4	1
Energy Awareness	0	0	2	5	2	3	1
Environmental Personal Nat...	0	0	0	7	2	0	0
Environmental Worldviews	0	2	1	5	2	5	0
Behavioural Intentions	0	0	1	7	5	2	0
Self-Reported Behaviours							

(0,1) (1,2) (2,3) (3,4) (4,5) (5,6) (6,7)

hesso-entropy.euprojects.net/dashboard

- Click on “Messages” menu-item.

ENTROPY

Dashboard Account Admin Logout (entropy)

DASHBOARD / MESSAGES

Messages

List of Messages

Inbox Templates Recommendation Rules

Recipient	Message	
vschule	<b>TASK</b> The air quality can become better. Open the windows for 2 minutes to freshen the atmosphere	Wed Nov 29 08:07:23 UTC 2017
tzafeir	<b>QUESTION</b> { "pages": [ { "elements": [ { "type": "radiogroup", "choices": [ { "value": "1", "text": "Excellent", "correct": "1" }, { "value": "2", "text": "Very Good" }, { "value": "3", "text": "Good" }, { "value": "4", "text": "Fair" }, { "value": "5", "text": "Poor" } ] }, { "name": "In general, would you say your health is...?" }, { "name": "Health Status3" } ] }, { "title": "Health Status3" } ] }	Wed Nov 29 08:07:23 UTC 2017
tzafeir	<b>TIP</b> Testing tip	Wed Nov 29 08:07:23 UTC 2017
tzafeir	<b>QUIZZ</b> { "pages": [ { "elements": [ { "type": "radiogroup", "choices": [ { "value": "1", "text": "Because furniture absorb a lot of the heat and reduce the heating performance in the room", "correct": "1" }, { "value": "2", "text": "Because furniture can get burnt" }, { "value": "3", "text": "Because radiators will get damaged and may even need replacing after some time" } ] }, { "name": "Why is it unwise to block your radiators by placing furniture very close to them?" }, { "name": "Go easy on heating" }, { "title": "Go easy on heating" } ] }	Wed Nov 29 08:07:23 UTC 2017

- Click on “Recommendation rules” button.

ENTROPY

Dashboard Account Admin Logout (entropy)

DASHBOARD / RULES

Rules

List of Recommendations Rules

Inbox Templates Recommendation Rules

Rule	Status	
ARVRtest	ENABLED	✎ 🗑
MoreQuestionTestDontRemoveMe	ENABLED	✎ 🗑
MoreTestQuizzDontRemoveMe	ENABLED	✎ 🗑
TipMoreTestDontDeleteMe	ENABLED	✎ 🗑
testTipPointsDontDeleteMe	ENABLED	✎ 🗑
task_window_co2_dudelab	ENABLED	✎ 🗑
TipsTestReadUnread2	ENABLED	✎ 🗑
TipsTestReadUnread	ENABLED	✎ 🗑

hesso-entropy.euprojects.net/recommendations/rulelist

- Click on delete button (bin object)

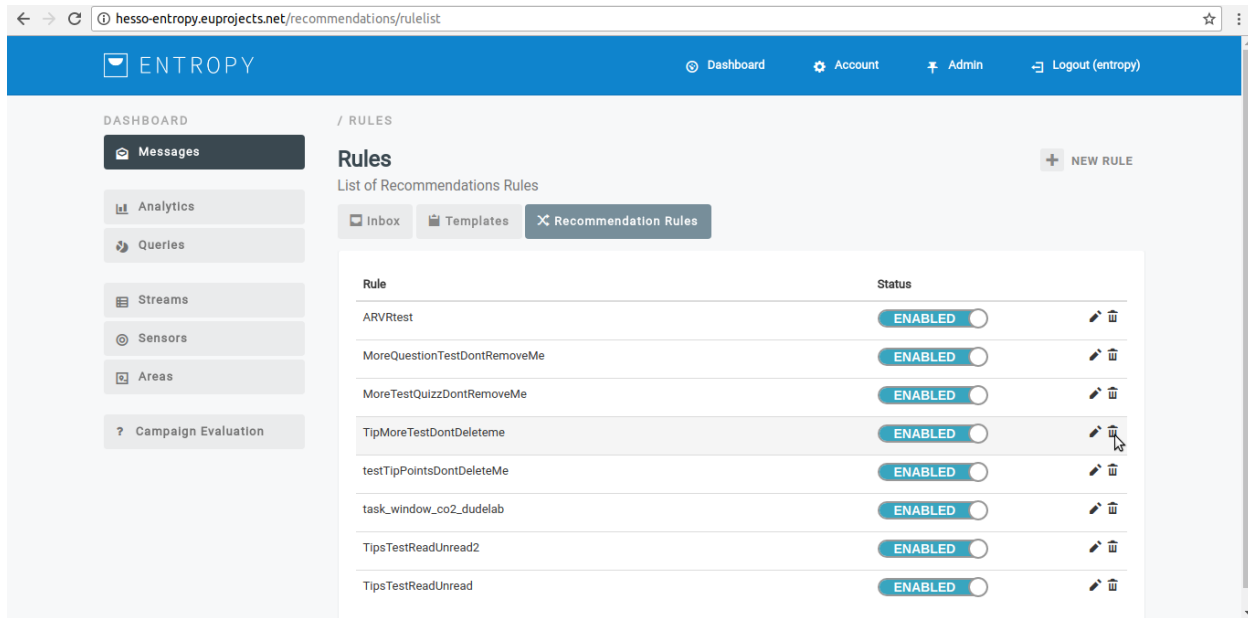

- You have successfully delete a recommendation rule.

### Enable/Disable a Recommendation Rule

- In order to Enable/Disable a Recommendation Rule several consecutive steps have to be undertaken .
- Initially the user must login.

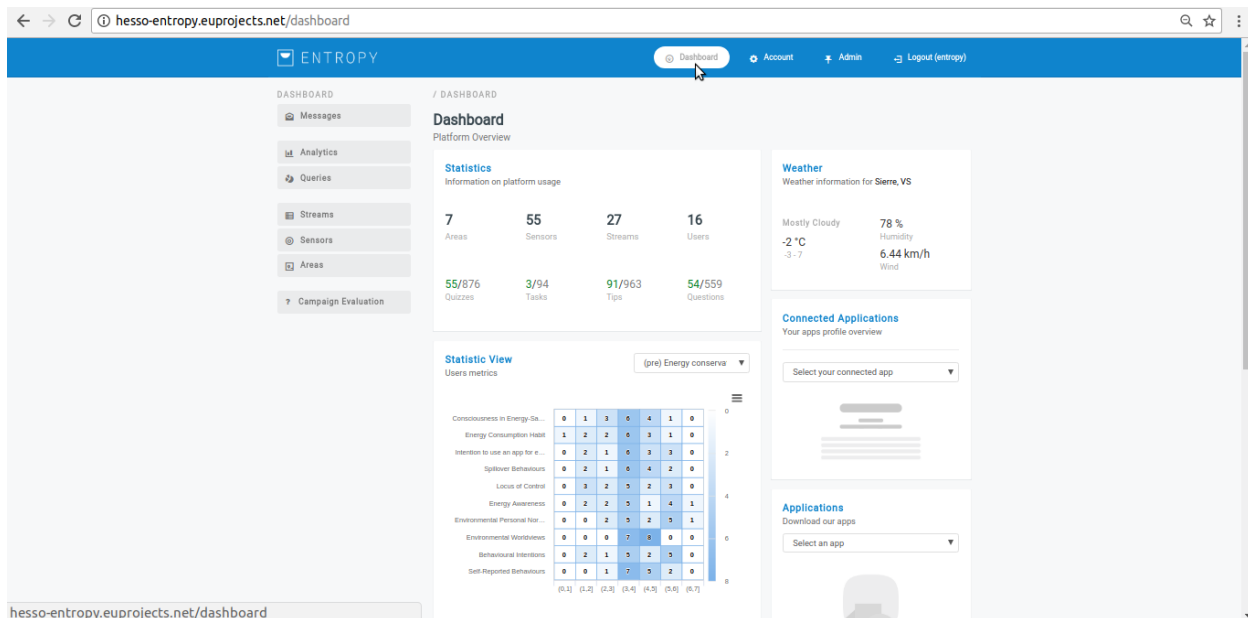

- Click on “Messages” menu-item.

ENTROPY

Dashboard Account Admin Logout (entropy)

DASHBOARD / MESSAGES

Messages

List of Messages

Inbox Templates Recommendation Rules

Recipient	Message
vschule	<b>TASK</b> The air quality can become better. Open the windows for 2 minutes to freshen the atmosphere Wed Nov 29 08:07:23 UTC 2017
tzafeir	<b>QUESTION</b> { "pages": [ { "elements": [ { "type": "radiogroup", "choices": [ { "value": "1", "text": "Excellent", "correct": "1" }, { "value": "2", "text": "Very Good" }, { "value": "3", "text": "Good" }, { "value": "4", "text": "Fair" }, { "value": "5", "text": "Poor" } ] }, { "name": "In general, would you say your health is...?" }, { "name": "Health Status3" } ] }, { "title": "Health Status3" } ] } Wed Nov 29 08:07:23 UTC 2017
tzafeir	<b>TIP</b> Testing tip Wed Nov 29 08:07:23 UTC 2017
tzafeir	<b>QUIZZ</b> { "pages": [ { "elements": [ { "type": "radiogroup", "choices": [ { "value": "1", "text": "Because furniture absorb a lot of the heat and reduce the heating performance in the room", "correct": "1" }, { "value": "2", "text": "Because furniture can get burnt" }, { "value": "3", "text": "Because radiators will get damaged and may even need replacing after some time" } ] }, { "name": "Why is it unwise to block your radiators by placing furniture very close to them?" }, { "name": "Go easy on heating" }, { "title": "Go easy on heating" } ] } Wed Nov 29 08:07:23 UTC 2017

- Click on “Recommendation rules” button.

ENTROPY

Dashboard Account Admin Logout (entropy)

DASHBOARD / RULES

Rules

List of Recommendations Rules

Inbox Templates Recommendation Rules

+ NEW RULE

Rule	Status
ARVRtest	ENABLED
MoreQuestionTestDontRemoveMe	ENABLED
MoreTestQuizzDontRemoveMe	ENABLED
TipMoreTestDontDeleteMe	ENABLED
testTipPointsDontDeleteMe	ENABLED
task_window_co2_dudelab	ENABLED
TipsTestReadUnread2	ENABLED
TipsTestReadUnread	ENABLED

hesso-entropy.euprojects.net/recommendations/rulelist

- Slide the bar to the left in order to disable a recommendation rule.

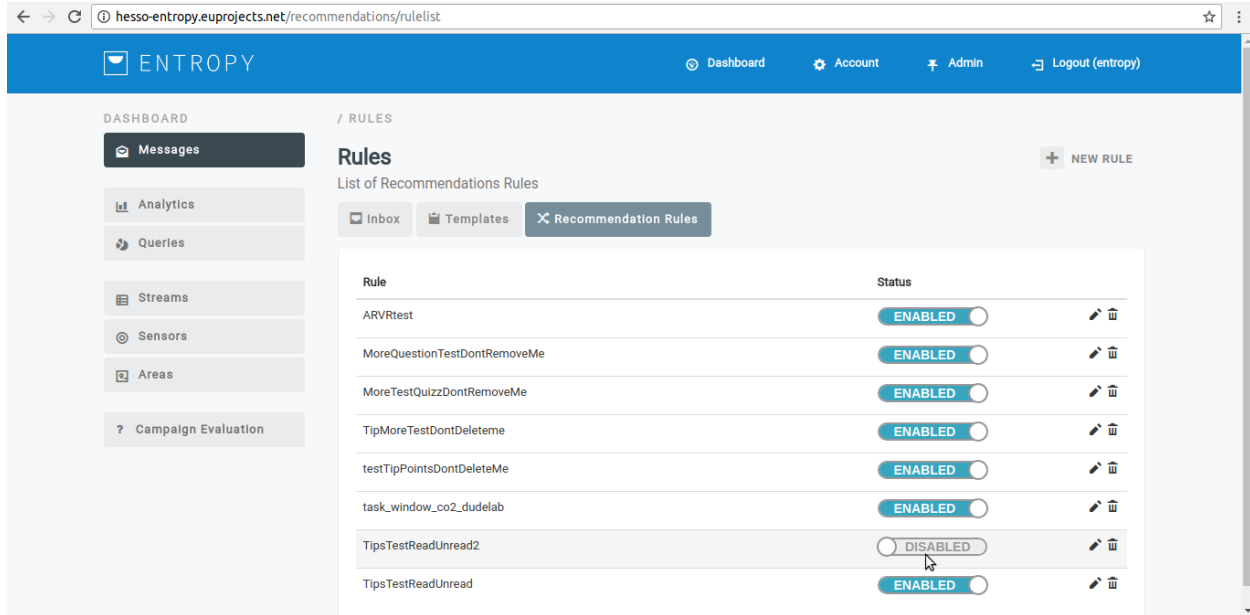

Rule	Status
ARVRtest	ENABLED
MoreQuestionTestDontRemoveMe	ENABLED
MoreTestQuizzDontRemoveMe	ENABLED
TipMoreTestDontDeleteMe	ENABLED
testTipPointsDontDeleteMe	ENABLED
task_window_co2_dudelab	ENABLED
TipsTestReadUnread2	DISABLED
TipsTestReadUnread	ENABLED

- Slide the bar to the right in order to enable a recommendation rule.

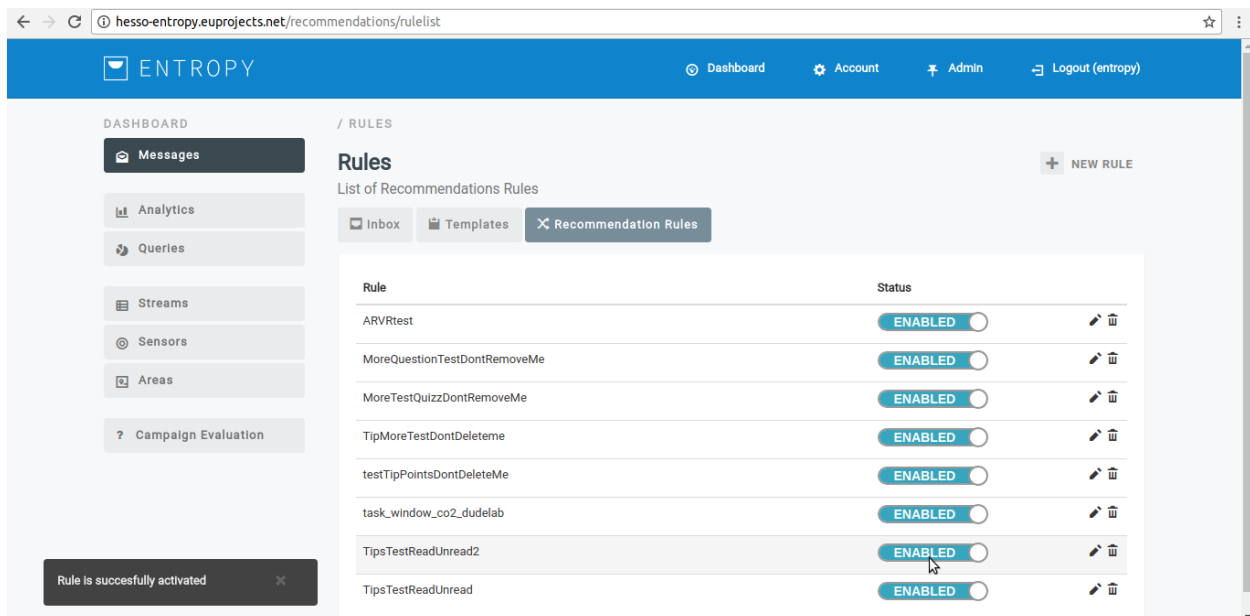

Rule	Status
ARVRtest	ENABLED
MoreQuestionTestDontRemoveMe	ENABLED
MoreTestQuizzDontRemoveMe	ENABLED
TipMoreTestDontDeleteMe	ENABLED
testTipPointsDontDeleteMe	ENABLED
task_window_co2_dudelab	ENABLED
TipsTestReadUnread2	ENABLED
TipsTestReadUnread	ENABLED

## 11.1 Create a new Campaign

- In order to create a new campaign several consecutive steps have to be undertaken .
- Initially the user must login.

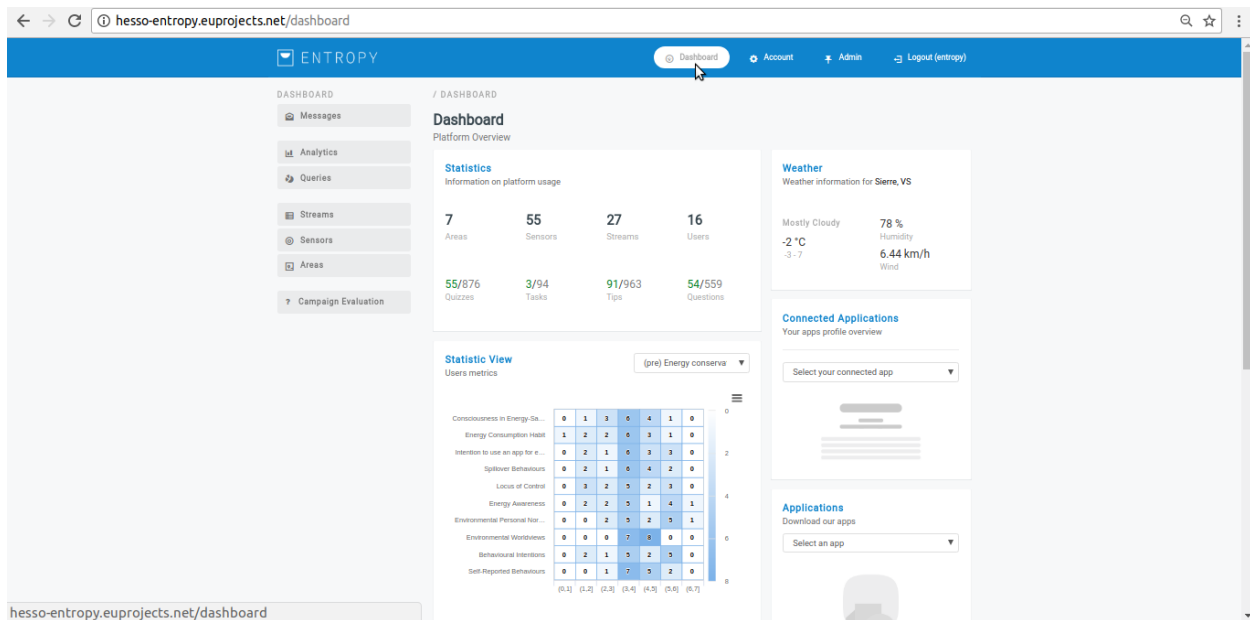

- Click on “Campaign Evaluation” menu-item.

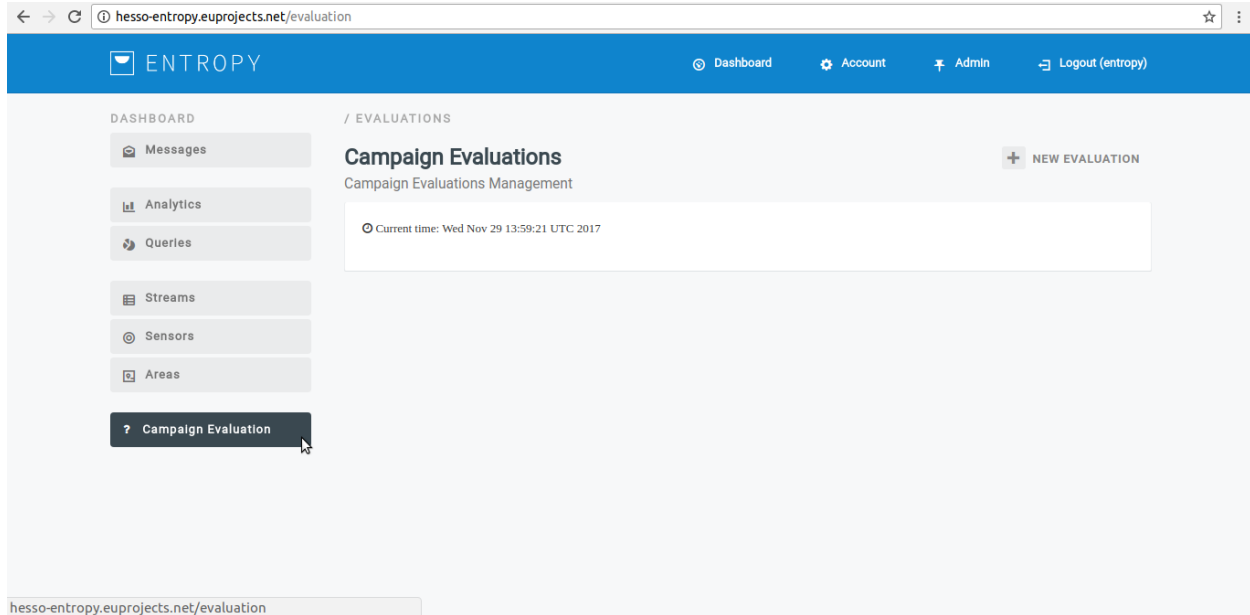

- Click on “New Evaluation” button.

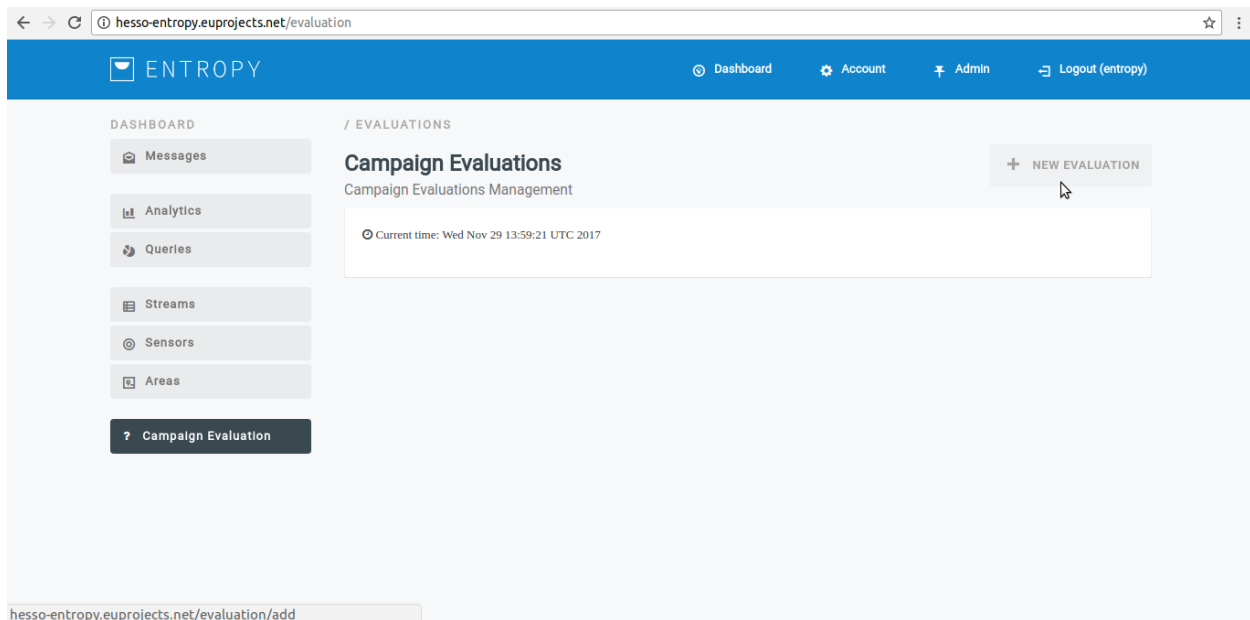

- Provide new Campaign details and click on “SAVE” button.

ENTROPY

Dashboard Account Admin Logout (entropy)

DASHBOARD / EVALUATIONS / ADD

← Campaign Evaluations

Evaluation Add

CAMPAIGN \*

new

DURATION \*

from 2017-11-29 to 2017-11-30

SAVE

Messages Analytics Queries Streams Sensors Areas Campaign Evaluation

- Upon successful declaration of the new campaign the list of campaign evaluation will be update it.

## 11.2 Edit a Campaign

- In order to edit a Campaign several consecutive steps have to be undertaken .
- Initially the user must login.

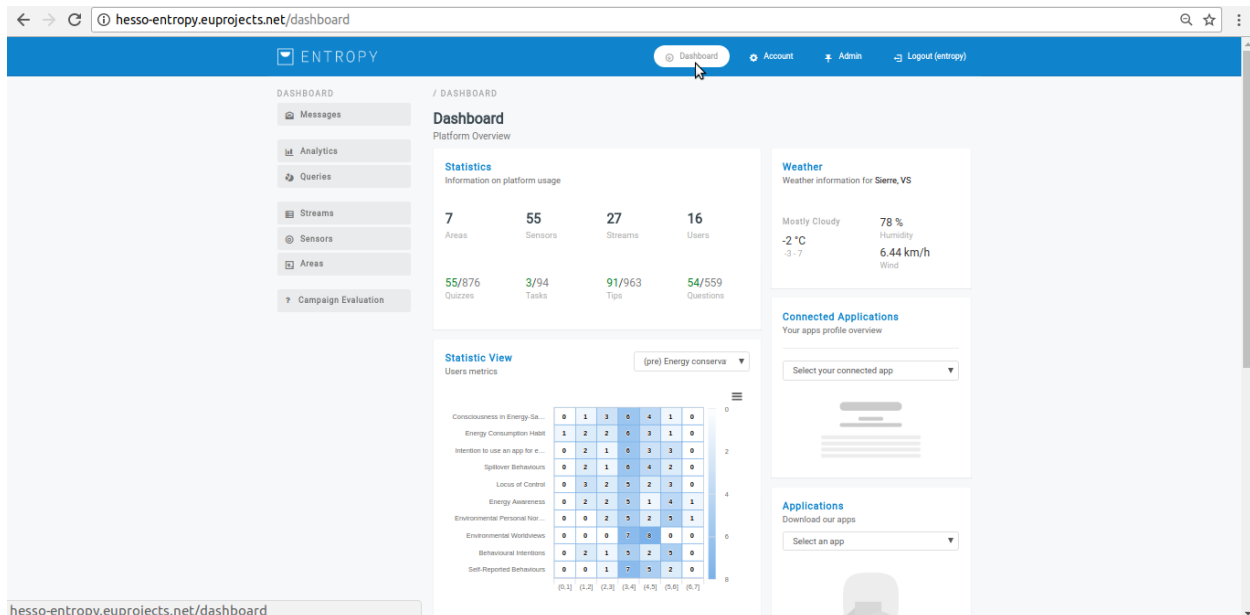

- Click on “Campaign Evaluation” menu-item.

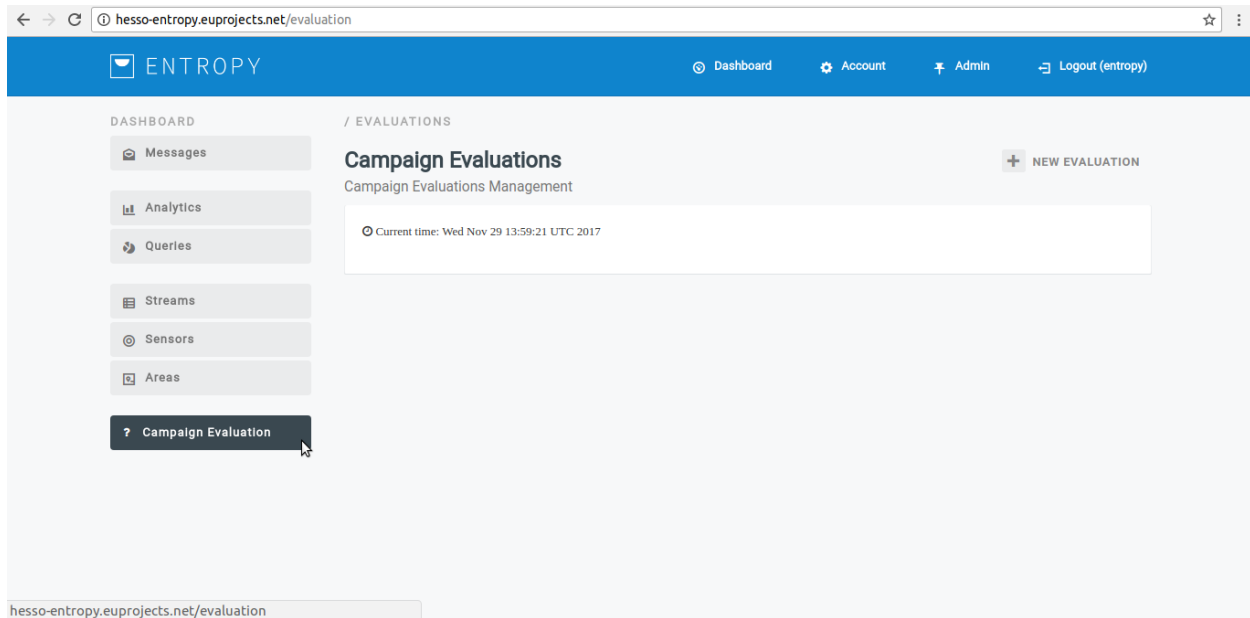

- Press the “edit” button (pencil object).

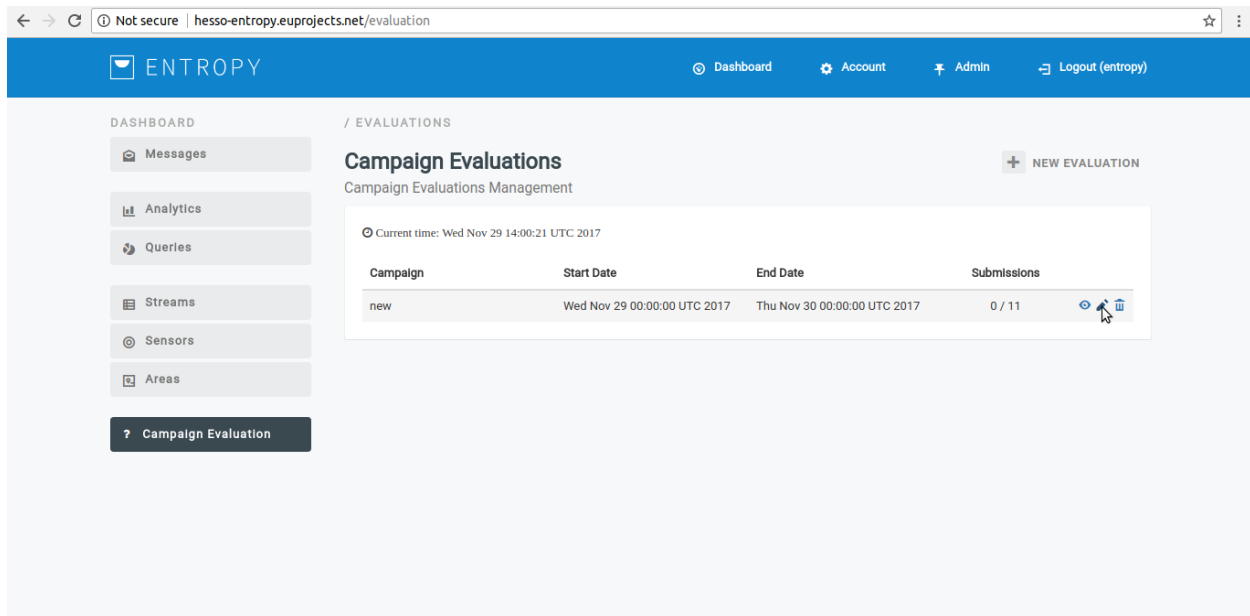

- Upon successful editing of the campaign , the list of declare campaigns will be update it.

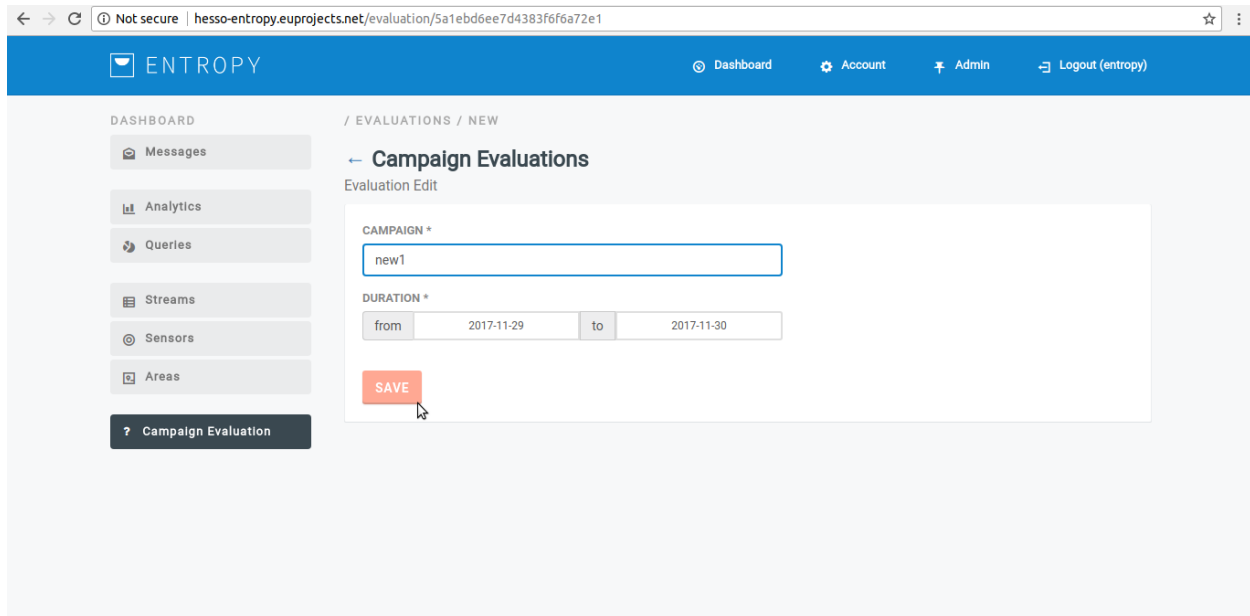

## 11.3 Delete a Campaign

- In order to delete a Campaign several consecutive steps have to be undertaken .
- Initially the user must login.

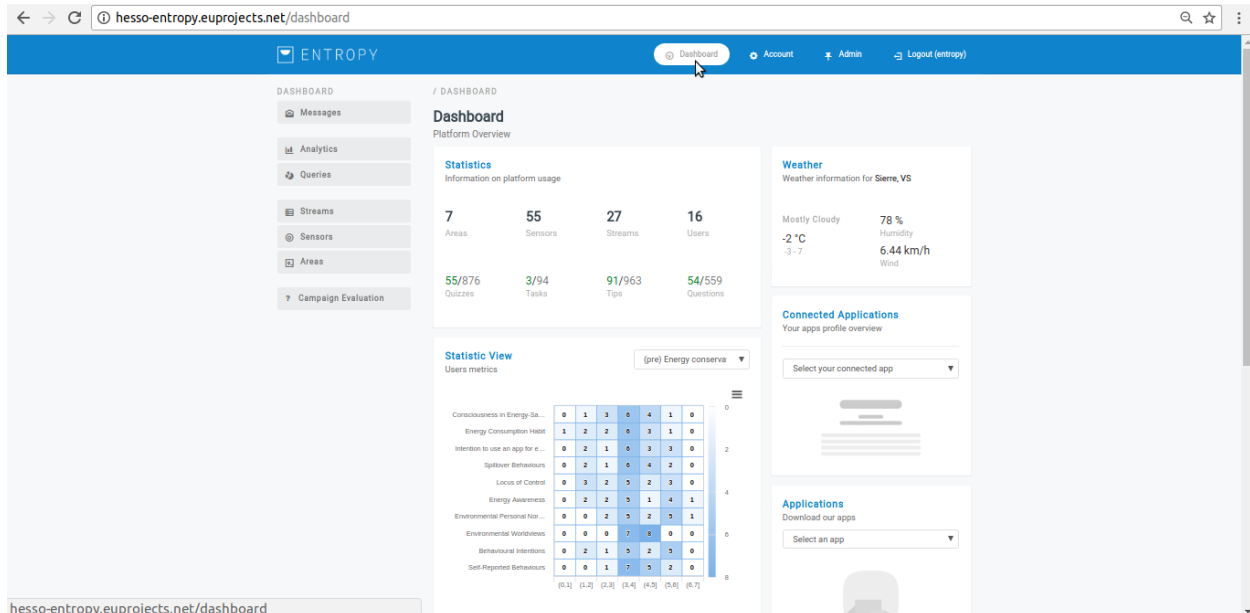

- Click on “Campaign Evaluation” menu-item.

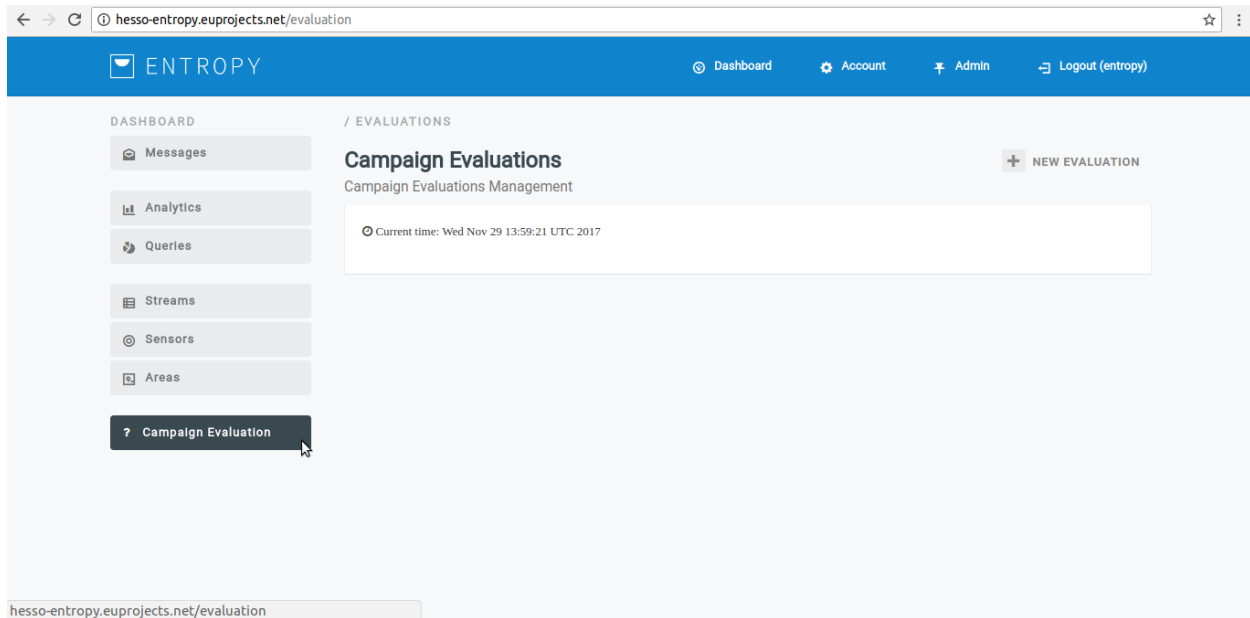

- Press on “delete” button on the desired campaign.

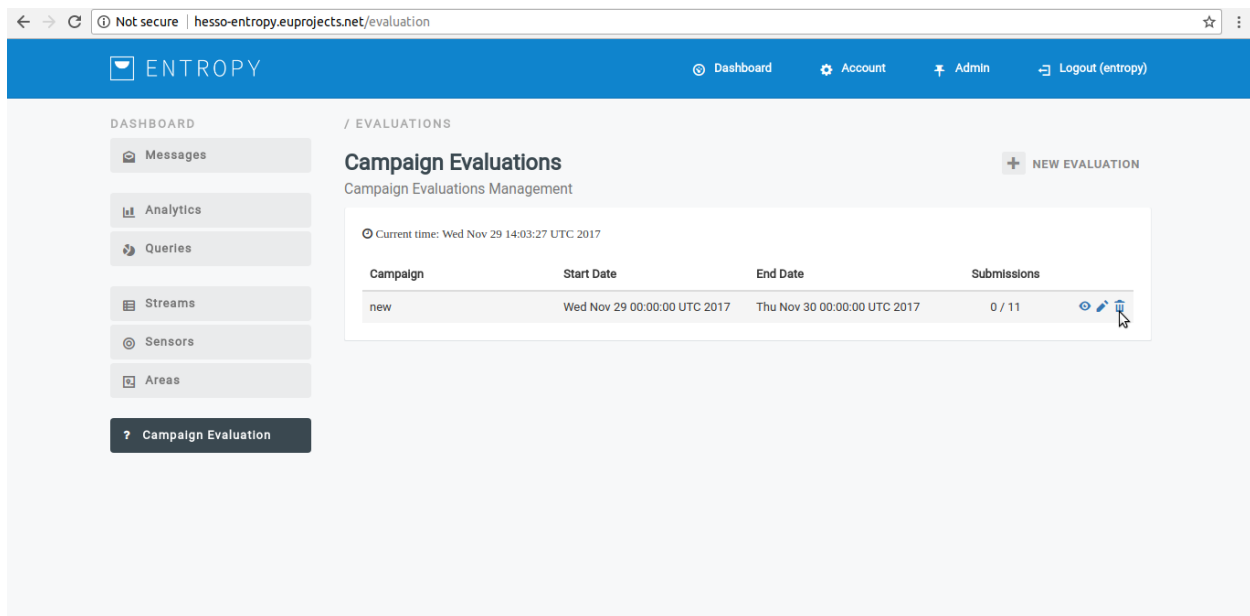

- Upon successful deletion of a desired campaign the list of campaigns will be update it.

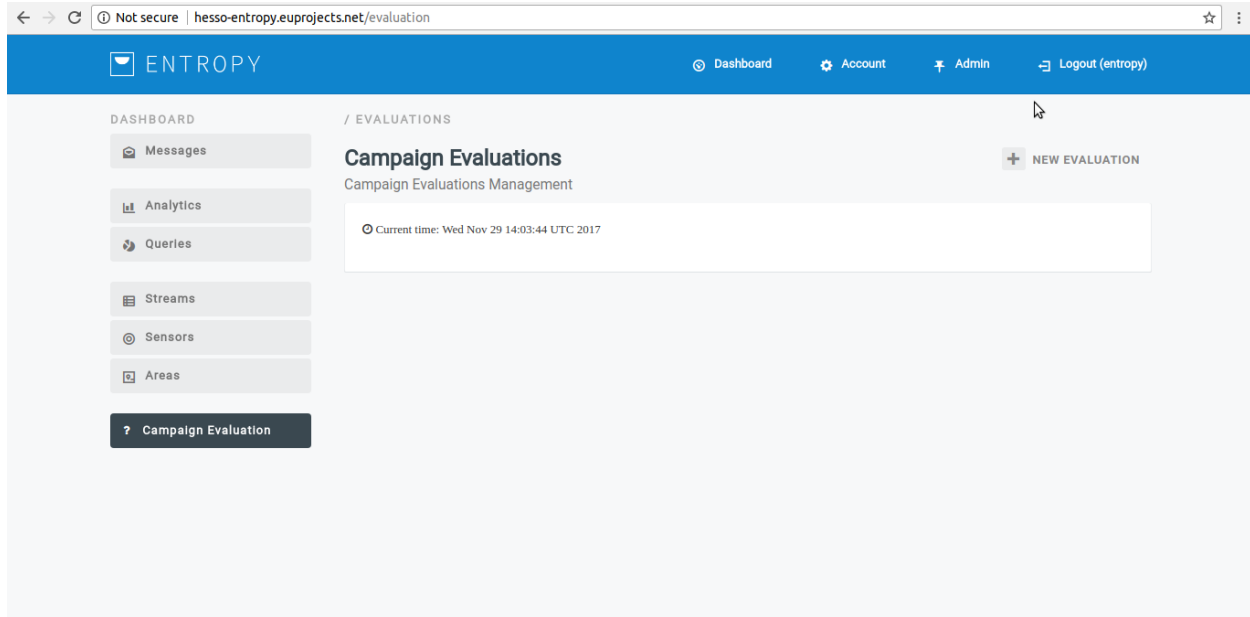

## 11.4 View a Campaign

- In order to delete a Campaign several consecutive steps have to be undertaken .
- Initially the user must login.

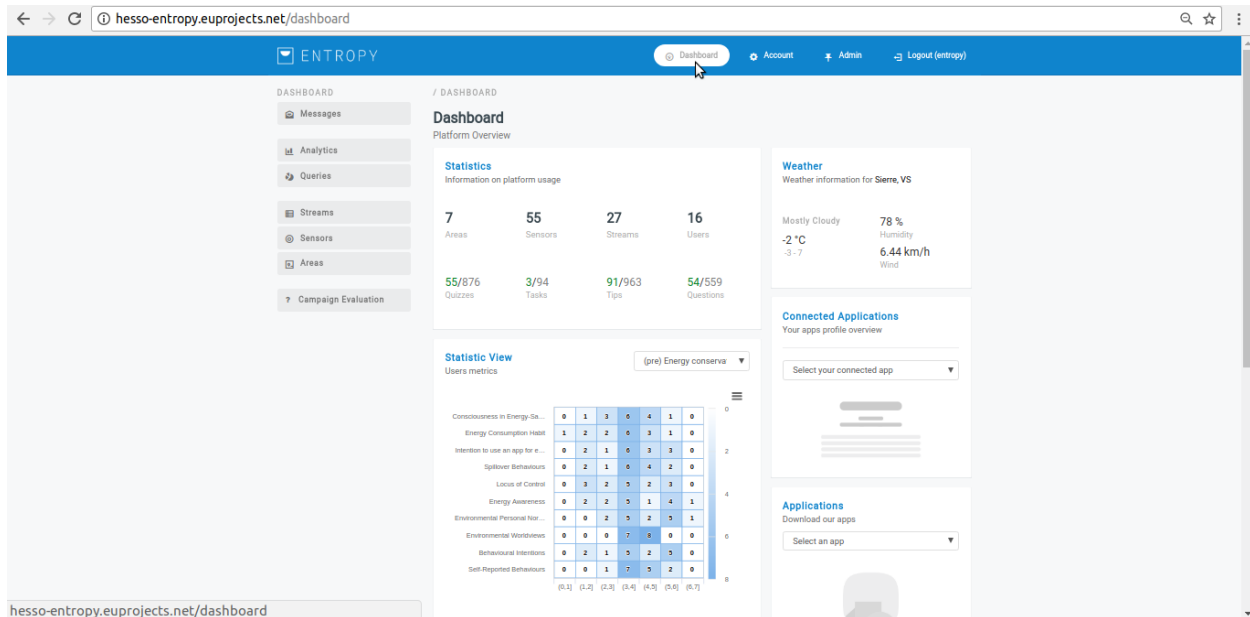

- Click on “Campaign Evaluation” menu-item.

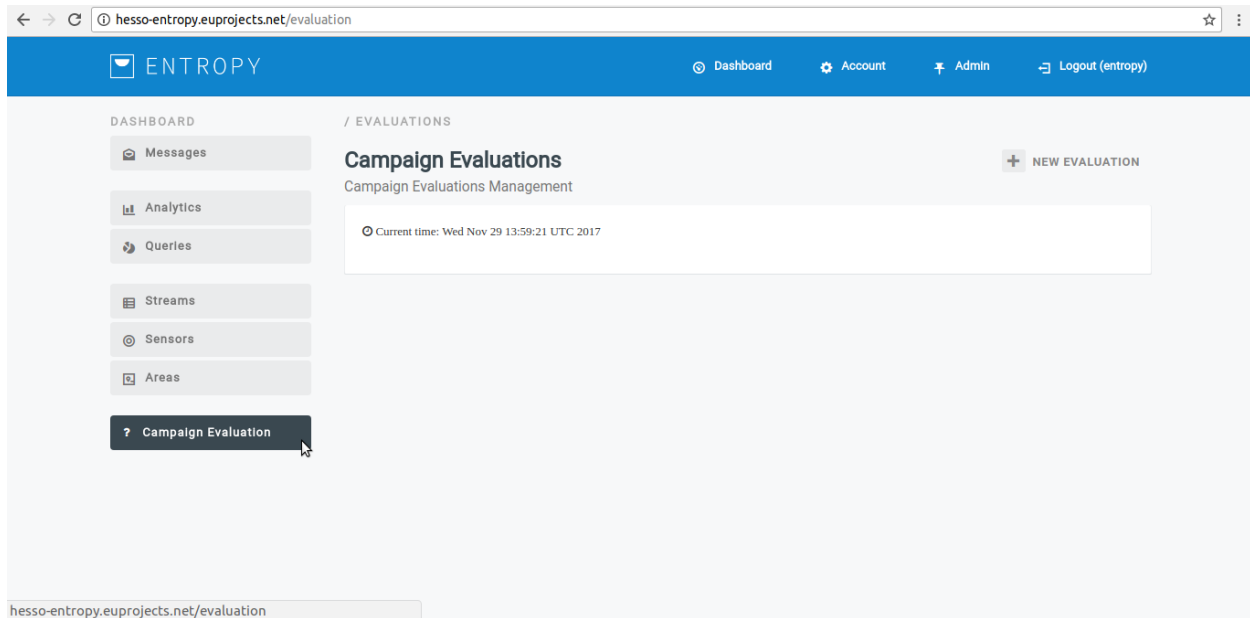

- Press on “view” button (eye object) on the desired campaign.

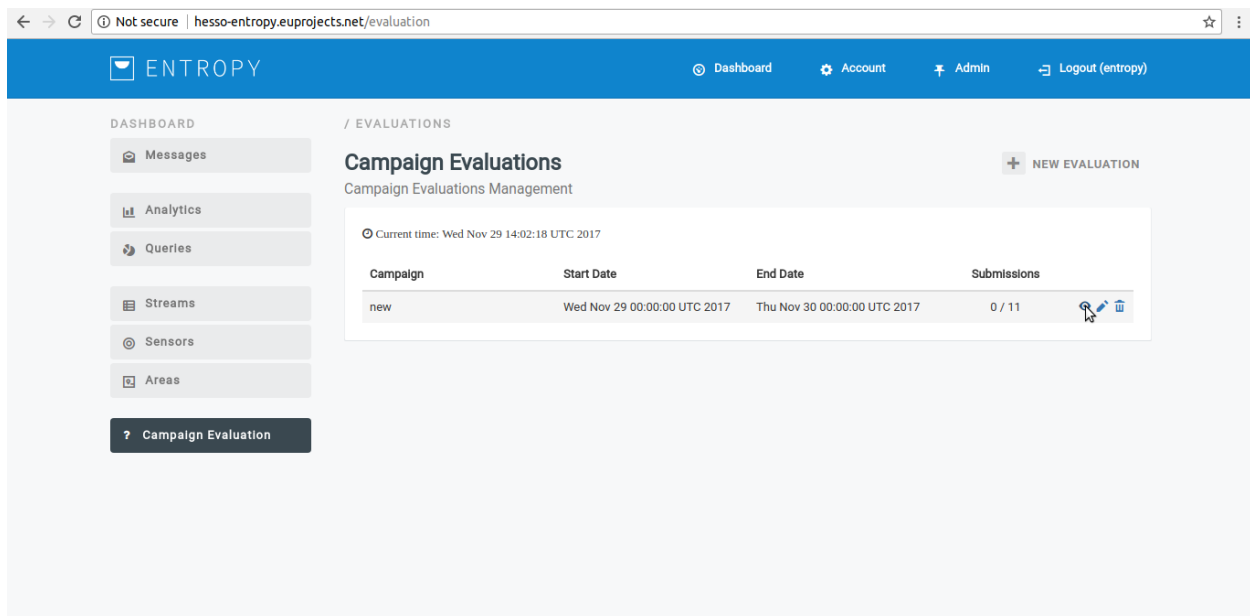

- You can review campaign statistics such as user metrics, work engagement, etc.

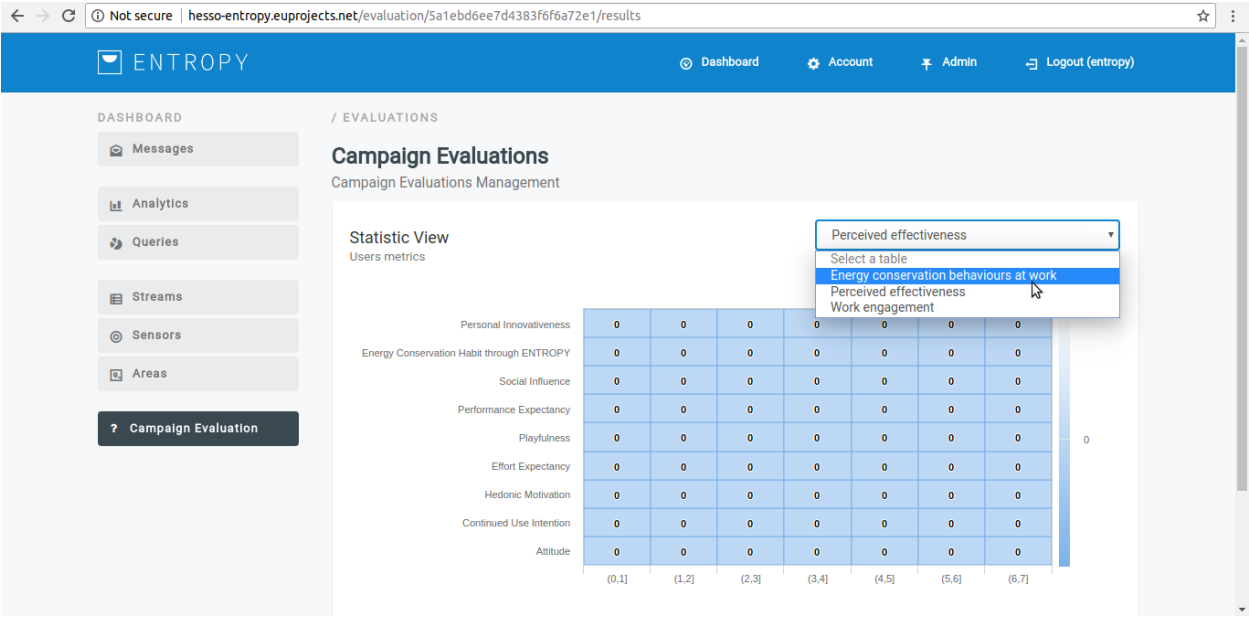

## CHAPTER 12

---

### Indices and tables

---

- `genindex`
- `modindex`
- `search`